# Today

Airships in England
No Safety in Holes
A Professional Army
If the Smash Comes

By ARTHUR BRISBANE

# SPAIN DEFIES POWERS

## *Tightens Blockade After Britain's Warning*


THE WEATHER

Partly cloudy, occasionally threatening, tonight and Saturday; possible showers Saturday, slightly warmer tonight, gentle to moderate southeasterly winds.

AVERAGE TEMPERATURES

BOSTON EVENING AMERICAN

NEW ENGLAND'S GREATEST EVENING NEWSPAPER

The only Boston evening newspaper with three direct news services—Associated Press, International News Service and Universal Service

7 LATEST MARKETS

VOL. XXXIII—NO. 130 FRIDAY, AUGUST 21, 1936 PRICE 2 CENTS


## Mob Rule Destroys A Free Press and A Free Country

*In a signed statement from Rome, Italy, to the Associated Press relative to the suspension of publication of the Seattle Post-Intelligencer, Mr. William Randolph Hearst today said:*

IT has cost me over a million dollars to conduct my paper in Seattle all through the depression and up to date.

If the Communists want to relieve me of that cost and of the duty of supplying jobs to labor, it is not an unmixed evil. I would save money.

However, there is a greater issue at stake than saving money.

There is the issue of a free press and a free country.

No press is free that is subject to mob rule.

NO COUNTRY is free where the public officials are too cowardly or too corrupt to protect the fundamental rights of loyal and law-abiding citizens.

No country is even independent which allows citizens of alien lands and advocates of alien doctrines, like Mr. Bridges—a British subject, unnaturalized here and unwilling to be naturalized—to defy its laws and its Constitution and ride roughshod over its liberties.

No country remains free, or deserves to be free, which has not the spirit to protect its freedom—to guard its own liberties—not the liberties of somebody else, but its own.

THE trouble with our careless people is that they are like the Western gambler who said that he did not care what happened as long as it did not happen to him.

They forget that what happened to their fellow citizens will eventually happen to them.

Protecting the liberties of all citizens in a free country is not altruism; it is enlightened self-interest.

The time to stop the mob rule of Communism is before it gains control of state and nation; not afterward, like poor, prostrate Spain.

But whether anybody else makes the fight against Communism and mob rule or not, I am going to make it; and I am enlisted for the duration of the war.

WILLIAM RANDOLPH HEARST.

*SEATTLE, Aug. 21—The Seattle Times, for many years a strong competitor of the Seattle Post-Intelligencer, published the following editorial, signed by the owner and publisher, C. B. Blethen, on the front page Wednesday, August 19, under the headline:*

### Constitution of State and Nation Suspended in Seattle

ONCE upon a time we wrote a Declaration of Independence. Not so long after that we wrote a Constitution for the United States of America.

When I say "we" I am talking about the people who founded these free United States—the country we so proudly call America.

They did a pretty good job of it. Practically speaking, it was only questioned once, and then merely over the question of slavery—not over the right of a citizen to be protected in his home and in his business—and in his right to discuss his problems—his right to free speech.

The slavery issue brought on a war and at the end of it the Constitution was sustained.

This war was fought a long time back—but the

Continued on Page 2, Column 7

# *Hyannis Life Guard Rescues 2*

# YOUTH KILLED, 2 GIRLS DYING IN AUTO CRASH

### AUTO IN FOG SKIDS, THEN HITS TREE

**Norton, Aug. 21—Rounding a curve in Main street at 4 a. m. today, an automobile ran into blinding fog, skidded off the road into a tree, killed one youth, critically injured two girls and injured two other youths less seriously.**

Killed instantly was Elzear Dionne, 22, of Hartford avenue, North Uxbridge, whose skull was fractured.

Dying are Martha Kendzierska, 22, and her sister, Lucy, 20, of West street, Woonsocket, R. I.

Elphege J. Guertin, 22, of Pond street, North Uxbridge, driver of the car, and Henry C. Gayan, 18, of Maple street, East Douglas, suffered minor hurts.

The three youths were strikers from the textile mills at East Douglas. Survivors of the crash are at

Continued on Page 10, Column 3

—VOTE AMERICAN—

### Guard Rescues 2 Little Girls on Hyannis Beach

Hyannis, Aug. 21—Two Charlestown children were saved from drowning here today by a life guard who had just returned to duty after undergoing an operation for appendicitis.

The rescuer was Charles A. Spohr, an officer at the Virginia Military Institute.

After a struggle which taxed his strength to the utmost, married Virginia Kingsbury, nine and Joan Beal, 11, both of Penari street, Charlestown, to safety.

The children had been thrown into the water, 200 yards off shore, when a rowboat in which they were riding overturned.

Spohr saw the accident from the beach. He swam to the aid of the little girls and succeeded in bringing both of them to shallow water where bathers were able to wade out and relieve him of his double burden.

Spohr was released from the Cape Cod Hospital only on July 31, after his appendix had been removed.

He has a long record as life saver and is the possessor of a United States volunteer life saving plaque, awarded him for a double rescue in 1934.

—VOTE AMERICAN—

### Wife Killer Hanged

Winnipeg, Man., Aug. 21 (AP)—John Pawliuk, 43-year-old farmer, was hanged at Headingly Jail today for the murder of his wife.

### Knock! Knock! Who's There? Mr. Stork!

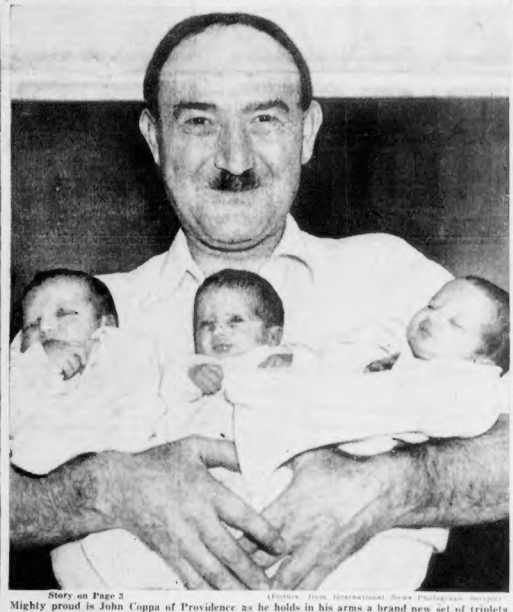

(Picture from International News Photograph Service)

**Mighty proud is John Coppa of Providence as he holds in his arms a brand new set of triplets born to his wife, Mrs. John Coppa. The little ladies, in the usual order, are Anna, 4½ pounds; Laura, 6 pounds, and Mary, 7 pounds. The infants seem to be a little perturbed by the cameraman's gaze, but otherwise they are normal and stand more than even chance of living.**

Story on Page 3

### LOVE FINDS A WAY

#### *Waltham Girl Has a Time Marrying*

New York, Aug. 21 (AP)—Well, sir, related Capt. Theodor Koch of the liner Hamburg as it was warped into its pier today, the gentleman from Linton, Ind., and the lady from Waltham, Mass., certainly had a time of it trying to get married.

The ship was only a few days out of New York on its last Europe-bound voyage when Jeremy Rawsen, 38, from Indiana, an engineer for an oil company, said he wanted to marry Irma Harrington, 31, of New England.

**"Can't do it," explained the captain reluctantly, "the law says I can perform the ceremony only for German citizens."**

He turned to the prospective bride. **Was she really in love, asked Capt. Koch in the wisdom of his years, or just infatuated?**

In love, really, she replied. So Capt. Koch radioed Cobb, his first port, asking the American consul to come aboard and read the vows. No, said the consul.

The consul at Cherbourg declined, too.

But with the consent of the captain, the Rev. Henry C. Offerman, a New York minister and a passenger, performed the ceremony in Cherbourg, harbor at exactly 6:45 a. m. on the morning of August 13.

Rawsen disembarked there with a party of other engineers to proceed to Persia. The new bride sailed for Southampton to take a ship back home. She said she would spend six months here and then leave to join her husband in Persia.

### 3 Firemen Felled in $50,000 Blaze

Portland, Me., Aug. 21 (AP)—Three firemen, overcome by smoke, were taken to a hospital today while their mates fought a stubborn blaze in the Libby Building in the center of the business district here.

Several other firemen required resuscitation on the scene as heavy smoke hampered efforts of Portland and South Portland fire fighters.

Several hours after the first alarm was sounded the blaze still raged inside the building, causing damage unofficially estimated at $50,000.

Fire officials believed the blaze started in a restaurant or a candy store in the first floor of the four-story structur-

### SPAIN DEFIES POWERS BY BLOCKADE

BULLETIN

Lisbon, Aug. 21 (US)—Quiet prevails throughout Portugal today and rumors in America that the Spanish revolt has spread to Portugal are absolutely unfounded, communications with the outside world by telegraph and cable are normal.

Bradaye, France, Aug. 21 (AP)—A Fascist rebel airplane droped five bombs on Hernani village south of San Sebastian, today, while negotiations were reputed under way to restore peace in the Bay of Biscay battle area.

London, Aug. 21 (INS)—Germany's warning that "force will be met with force," and British notification today that no Spanish blockade in the Mediterranean would be tolerated were definitely brushed aside by a Spanish naval blockade of the rebel port of Cadiz.

Back and forth across the Cadiz harbor, the Daily Telegraph's correspondent at Gibraltar wired today, patrol the Cruiser Libertad, the destroyer Lepanto and a submarine, covering the "beat" from Cape Roche to Point Cemaron so that no foreign ship suspected of carrying contraband can enter.

Deflection of the German ship

Continued on Page 9, Column 1

—VOTE AMERICAN—

### Balances and Receipts

Washington, Aug. 21—Today's Treasury balance, $7,070,339,747; U. S. Customs receipts, $21,101,553.

—VOTE AMERICAN—

### Today's American


| | |
|---|---|
| AMUSEMENTS | 23 |
| AUSTEN LAKE | 18 |
| BRIDGE (Mrs. Culbertson) | 12 |
| CLASSIFIED ADVTS. | 26, 27 |
| COMICS | 24, 25 |
| CROSSWORD PUZZLE | 25 |
| EDITORIAL | 28 |
| EDWIN C. HILL | 17 |
| EISIE ROBINSON | 28 |
| FASHIONS | 12, 13 |
| FINANCIAL | 14, 15 |
| FLOYD GIBBONS | 26 |
| GIRL ABOUT TOWN | 17 |
| JOE PALOOKA | 27 |
| JUNIOR BIRDMEN | 9 |
| HARRIET PARSONS | 23 |
| O. O. McINTYRE | 24 |
| RADIO PROGRAMS | 26 |
| ROBERT E. ROGERS | 17 |
| SEEING STARS | 21 |
| SOCIETY | 22 |
| SPORTS | 18, 19, 20, 21 |
| "THE BOY CASTAWAYS" | 12 |
| "YOUR FIGURE, MADAME" | 13 |

# LANDON URGES VOTERS TO WEIGH VITAL ISSUES

## GOVERNOR FEARS NEW DEAL MORTGAGES U. S. FREEDOM

Omaha, Neb., Aug. 21 (INS — Pleading for a dispassionate decision on the issues of the campaign, Governor Alfred M. Landon today appealed to the American people to take a real interest in their local, state and federal governments in order to be well governed.

Before 2500 Republican leaders from Nebraska and Iowa at a breakfast conference he said:

It is mighty good of you people of Omaha and surrounding territory of Nebraska to come here this morning to wish me well on my journey to my birthplace in Pennsylvania. I am going back there, to the little town in which I was born, to open the campaign for the great office for which I have been nominated.

I deeply appreciate the neighborly receptions I received yesterday throughout my journey across your state and our neighboring State of Colorado. The most encouraging thing, however, to me, is the evidence which today's welcome demonstrates of the deep interest the people feel in the vital business of just government.

As American citizens, we are responsible for the kind of government we have in our community, our state and at Washington.

We cannot escape being governed. We have the choice of governing ourselves or of being governed. Under the American system, the people are the government when they take a lively interest in the selection of those who represent them in the state and in the nation.

We can be certain that we shall be well governed when the people take such an interest. If we do not believe this to be true, then we abandon our faith in American institutions. When we neglect our responsibilities as citizens and leave the business of government to others, we cannot be sure that we shall be well governed; nor can we complain about the government we get. Ours is the blame if it turns out to be bad.

If the elections this year, for President and for Congress, are to be truly representative of the interest of the American people in just government they will be decided by the common sense of the everyday American. There are a great many of us—Republicans, Democrats and Independents—who know certain things need to be done. Some of these things must be done by ourselves as individuals. Others must be done by those who represent us in the government.

We want government to do its full share in protecting us and helping us to meet our necessitites. But we do not want government to jeopardize our birthright of freedom as the mortgage that equality of opportunity towards which we are striving.

I have said that every national campaign is a campaign of education. I hope and believe that the one upon which we are now entering will be no exception.

Vital issues are at stake—issues that concern every American home. That is why their discussion should arouse the deepest interest in cities and town, at the crossroads and on the farms. As the American people inform themselves and make up their own minds the election will be decided. All of us will cheerfully accept the verdict of the great jury of the people.

Thank you again for coming out in such numbers to wish me God speed, and may we all be given the strength to discuss and weigh the issues of this campaign dispassionately, to make our decisions, each according to the dictates of conscience as to what is best for the America of our allegiance.

### MASSACHUSETTS STRAW VOTE BALLOT
BOSTON EVENING AMERICAN—SUNDAY ADVERTISER

REPUBLICAN — DEMOCRAT

*FOR U. S. SENATOR*

Henry Cabot Lodge, Jr. ☐ — Governor James M. Curley ☐

*FOR GOVERNOR*

John W. Haigis ☐ — Charles F. Hurley ☐

*(Write in name of any other candidate preferred for U. S. Senator or Governor.)*

*U. S. SENATOR* .....

*GOVERNOR* .....

*(Mark your choice with an X and mail to the MASSACHUSETTS STRAW VOTE EDITOR, Boston Evening American, 5 Winthrop Square, Boston, Mass.)*

## Straw Ballot Shows:
### MASSACHUSETTS

The G. O. P. nominees for United States senator and governor, Henry Cabot Lodge and John W. Haigis, scored wins in four Massachusetts towns today over their Democratic opponents, turnpiker James M. Curley and Charles F. Hurley, as the straw ballot reporter of the Boston Evening American-Sunday Advertiser concluded his 38th day.

In Bridgewater Lodge won 44 votes over Curley's 29, while Haigis topped Hurley by the same score. In West Bridgewater Lodge took 23 votes as to 17 for his opponent. Haigis took 23 ballots to 18 for Hurley.

In East Bridgewater Lodge took 28 votes to his opponent's 21; Haigis topped Hurley 26 to 24. In North Easton Lodge polled 28 votes to Curley's 21; Haigis 25 to Hurley's 21.

The standing to date is:

For United States Senator:

| | |
|---|---|
| Lodge | 7971 |
| Curley | 4193 |

For Governor:

| | |
|---|---|
| Haigis | 7245 |
| Hurley | 4631 |

—VOTE AMERICAN—

## Landon Gets Big Welcome as Train Speeds Eastward

Aboard Landon Special, Enroute To Chicago, Aug. 20 (INS)—Governor Alfred M. Landon received a tumultuous welcome all through Colorado and Nebraska, as he sped eastward from a brief vacation in the Colorado rockies.

After a breakfast conference in Omaha, Neb., with Republican leaders he departed for his train.

He also will deliver major addresses at Chautauqua, N. Y., Monday night and at Buffalo next Wednesday night.

**RITCHIE TO AID**

William Ritchie, prominent Omaha lawyer, lifelong Democrat, ex-time candidate for lieutenant-governor of Nebraska and a cousin of the late Maryland Governor, speaking for the group, said:

"I am going to support Governor Landon and am working at my command. I believe in him because he stands for sound and fundamental principles and is socially minded. He will bring about those reforms which the people want without destroying American institutions."

On his swing East, Landon sounded two political chords that brought hearty endorsement from crowds in scores of cities and towns. He declared a "man can be a liberal without being a spendthrift," and attacked "must legislation" as contrary to the American theory of constitutional government.

## LANDON IS SENT ROOSEVELT'S PARLEY BID

Omaha, Neb., Aug. 21 (AP)—Gov. Alf M. Landon said today he would accept President Roosevelt's invitation to a drouth conference at Des Moines, Iowa, Sept. 1.

Hyde Park, Aug. 21 (INS)—President Roosevelt today formally invited his Republican opponent, Governor Alfred M. Landon, of Kansas, and a number of other State executives to join him in a discussion of drouth relief problems.

A telegram went forward to Landon from the summer White House as follows:

"As you probably know, I am coming west next week to get at first hand all the information I can with respect to the situation in the drouth area. We plan to arrive in Des Moines early morning, Tuesday, September 1, and I would appreciate much if you could find it convenient to meet us there for a general discussion of the situation. To this conference I am also inviting Governors Herring of Iowa, Cochran of Nebraska, Park of Missouri, and Marland of Oklahoma.

"I am asking Governor Herring, as our host, to advise you as to the detailed plans for the conference.

"Franklin D. Roosevelt"

Similarly worded telegrams went forward to the governors of every state in the wide area affected by the drouth asking them to conference in their respective regions.

At the same time, the summer White House made public the official itinerary of the drouth trip. It follows:

The President will leave Washington around midnight August 25, heading direct to Bismarck, N. D., where on the evening of August 27 he will confer with Acting Governor Welford of North Dakota, Acting Governor Holt of Montana and the Senators from those two states.

New York, Aug. 21 (U3)—Republican women leaders in the east will join Governor Landon on his speaking tour in western New York next Monday.

Among those who will meet the Republican candidate are Miss Natalie Couch, head of the women's division of the Republican National Committee in the east; Mrs. Ruth Baker Pratt, national committeewoman, and Mrs. Robert Low Bacon, vice chairman of the Republican state committee.

They will join the Landon party at Erie, Pa., going from there to Chautauqua and Buffalo.

A meeting of women leaders has been called in Buffalo for next Wednesday by Mrs Bacon. If his engagements permit, Governor Landon, who speaks that night in Buffalo, will meet with the women leaders.

## Mob Rule Destroys Free Press

Continued from First Page

Constitution was written and accepted an equally long time before that. But even this war did not question the right of a citizen to protection in his home—to do business under the law.

THERE were some grand names signed to those two old documents, to the Declaration—to the Constitution.

No President of the United States has ever dared to suspend the rights and liberties guaranteed under the Constitution. No Governor of a State—up to now—has ever had the temerity to tamper with the rights of citizens of any Commonwealth which, upon its inception, has written a State Constitution based on the original great document.

But—the Constitution of the United States and the Constitution of the State of Washington have been suspended in the City of Seattle.

I spoke of some wonderful names that were signed to that grand old document. Let's look at them. Here's a man named Washington and another named Alexander Hamilton. Just below, Benjamin Franklin, Gouverneur Morris and James Madison. No use reciting the rest.

And then—in any formal copy of the Constitution of the United States—just below these signatures we find:

AMENDMENT I.

**Congress shall make no law . . . abridging the freedom of speech or of the press . . .**

WELL—times have changed indeed. The Post-Intelligencer, Seattle's oldest newspaper, was "abridged" last Thursday. Its publication was stopped.

In so far as Seattle is concerned, the Constitution of the United States and the Constitution of the State of Washington were suspended by one Dave Beck, head of the Teamsters' Union, and one John Dore, Mayor of the City of Seattle.

Acquiescing in their action was—and is—one Clarence D. Martin, Governor of the State of Washington. Aided and abetted, of course, by various and sundry labor leaders of city and State.

The merits of the controversy that is alleged to be the reason for forcing the suspension of a great newspaper are of no consequence whatsoever. The Government has set up a method of dealing with any situation of this kind that might arise.

AMONG the rights guaranteed to each individual by the Constitution are:

**Protection against being deprived of life, liberty or property without due process of law;**

**Protection from abridgment by the States of the privileges and immunities of citizens of the United States;**

**Protection from domestic violence and foreign invasion.**

Only two questions are involved — and here they are:

Is the Constitution of the State of Washington valid?

Is the Constitution of the United States in effect?

To date the vote is as follows:

Washington, Franklin, Morris, Madison, et al . . . AYE!

Beck, Dore, Martin, et al . . . NO!

And so far as Seattle is concerned, the "NOES" have it!

C. B. BLETHEN.

## SEWELL LASHES CLAIMS MADE BY BRANN

By JOHN T. LAMBERT
(Nationally Known Political Writer)

Augusta, Me., Aug. 21—Governor Louis J. Brann has violently misrepresented the condition of the important newsprint and paper industry of Maine, according to charges made in a public statement by Chairman Arthur E. Sewall of the Republican State Committee.

Chairman Sewall, in his statement, said:

1—That the National Recovery Act, "unfortunate brain-child of the New Deal experimenters," added $4.50 per ton to the cost of paper manufacture and placed the American manufacturers at a serious disadvantage in competition with foreign manufacturers.

2—That Secretary of State Hull is "a low tariff enthusiast," placed newsprint on the free list for Germany again in the face of foreign competitors of American business to our advantage.

3—That Secretary of Agriculture Wallace said newsprint and paper were an inefficient and dying industry and should be abandoned to its fate.

4—That the New Deal denied the requests of the industry to limit the importation of foreign newsprint.

The real barriers to encouragement of the great industry have been thrown in its path by "senseless experiments" of the New Deal, Chairman Sewall charged. To combat these investments in the industry have suffered and thousands of workers have been denied the opportunity for compensatory employment, Chairman Sewall said.

"These are the actual facts," **Chairman Sewall said, "and the Governor knew it when he was on a candidate for election."**

Sewall said that Brann's reputating for "amiability" will not deter the Republicans from stating the actual facts in this campaign, he concluded.

**"The New Deal government has established, at the expense of the taxpayers, the most widespread propaganda machine in the history of the country.**

**"Governor Brann will find, however, that the people of Maine are thoughtful.**

**"They do not forget the facts quickly, nor will they allow themselves to be confused by the theatricals of the three-ring circus that is known as the 'New Deal.'"**

Chairman Sewall thus unloosed the most spirited attack yet made upon the New Deal candidate for Governor and the first to shake the confidence which the Republicans hold in the September election.

In the same statement, Chairman Sewall alluded to the campaign speech made at Portland by Governor McNutt of Indiana, a former commander of the American Legion.

He said that if McNutt has been utterly frank he would have described President Roosevelt not only vetoed the soldiers' bonus but how he went to the Capitol in a blaze of theatricals to signal to his hostility to the requests of the war veterans for prompt payment of the debt pledged them by their country.

He said that Roosevelt also turned his address on "The state of the nation" into a theatrical carnival and, under the glare of the Klieg lamps on the hall of representatives, he pointed to all his fellow-citizens who dared to disagree with his policies.

The spell of McNutt's visit was around a new tempest in the Maine campaign. He obviously was sent here in an effort to win the favor of the war veterans for the New Deal. His visit, however, has not only called attention again to the acrimonious veto of the pay-now bill by the President but has caused the publication of a hearty endorsement of Senator Wallace H. White's record by the National legislative headquarters of the American Legion at Washington.

The endorsement of Senator White was made by Chairman John H. Taylor of the Legion's legislative committee, who said that throughout Senator White's conspicuous service in the halls of Congress he has been eminently fair and considerate in his treatment of all matters affecting the welfare of the veterans.

Senator White did not vote for the Patman bill, because of its inflationary character, but once the pay-now bill was reported into shape and received the approval of the veterans' organizations, he gave it his cordial support, regardless of the opposition of President Roosevelt.

—VOTE AMERICAN—

## 300 on Hunger Strike in Mine

Berlin, Aug. 21 (AP)—Three hundred coal miners at Eichenau, in Polish Upper Silesia, staged a hunger strike in the mine there today, the newspaper Tagsblatt reported. The men demanded their unpaid wages.


Shepard
Where You ALWAYS Shop With Confidence

Starting Saturday at 9:30 . . and continuing for a limited time only!

Sale! One of Our Own Famous Brands!

Puritan Hosiery

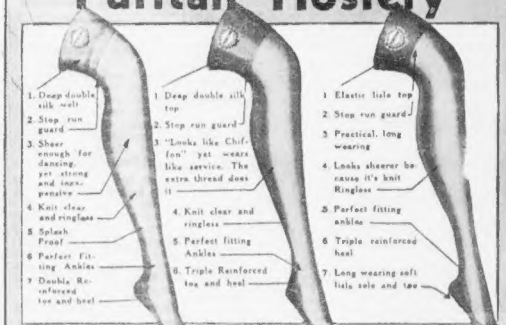
1. Deep double silk welt
2. Stop run guard
3. Sheer enough for dancing, yet strong and inexpensive
4. Knit clear and ringless
5. Splash Proof
6. Perfect Fitting Ankles
7. Double Reinforced toe and heel
1. Deep double silk top
2. Stop run guard
3. "Looks like Chiffon" yet wears like service. The extra thread does it
4. Knit clear and ringless
5. Perfect fitting Ankles
6. Triple Reinforced toe and heel
1. Elastic lisle top
2. Stop run guard
3. Practical, long wearing
4. Looks sheerer because it's knit Ringless
5. Perfect fitting ankles
6. Triple reinforced heel
7. Long wearing soft lisle sole and toe

Sheer Chiffons ★ Sturdy Sheers ★ Semi-Service

Every Single Pair RINGLESS!

Glorious Fall Shades:
The Rich Browns . . . the Neutral Taupes and Browns . . . and the Bright "Rose" Tones

*Ross Gold, a ruddy Autumn tone . . . Suave, a gray brown . . . Symphony, a brown beige . . . Harmony, a brown neutral . . . *Araby, a ruddy brown . . . Boulevard, a neutral taupe . . . Flattery, a neutral beige . . . Gray Smoke, Gun Metal.

*Chiffons Only

HOSIERY SHOP—STREET FLOOR

for a Limited Time Only!
59¢ pair

Vacationers!
Order by mail or call HUBbard 3300, but by all means SAVE!

In ordering state size, color, and weight desired.

Open Saturday . . . Closed Monday



Shepard
Where You ALWAYS Shop with Confidence

Take Advantage of Our

August Sale of Fur Coats

- the trend definitely points to higher prices
- the cost of fur skins and labor is mounting

$68

- Black Caracul
- Zealand Seal Dyed Coney
- Mendoza Beaver Dyed Coney
- Selected Lapin Dyed Coney

Each Coat represents an Outstanding Saving At this Special Price

Easy Ways to Pay . . . Storage without extra charge until November 1.

FUR COAT SHOP—FOURTH FLOOR


## Roosevelt to Hold Strategy Session

Hyde Park, N. Y., Aug. 21 (INS)—White Governor Alfred M. Landon was swinging east on his initial speaking tour, President Roosevelt today speeded up plans of his own for meeting the Republican campaign threat.

Democratic National Chairman James A. Farley and other party leaders were to have dinner at Hyde Park tonight and spend the evening discussing strategy.

It was understood an itinerary carrying the President across country and into all of the Pacific Coast states was to be taken up. Tentatively, this trip will be made late in September or early in October.

Democratic leaders expected Mr. Roosevelt to make approximately six major speeches over a nationwide broadcast between now and election day.

Former Governor John G. Winant, of New Hampshire, now head of the Social Security Board, and Representative Moran, (D) of Maine, were to see the President today.


NARRAGANSETT PARK
ROUTE 1A PAWTUCKET, R. I.
SUMMER MEETING
NOW AND POST TIME 2:15 Sept. 26
WITH N. E.'S ONLY ELECTRIC EYE
8 RACES DAILY
Trains and Buses Direct to Track
Daily Double - 1st & 2nd Races



A Siamese Twin's Problems As a Wife—And How She Is Solving Them, Explained in The American Weekly, the Magazine Distributed with the August 23, Boston Sunday Advertiser.



Political Advertisement

TONIGHT
WBZ 7:45
SALTONSTALL
Sinclair Weeks, 57 Valentine St., W. Roxbu



SUFFOLK LAW SCHOOL
8 Yr. Course — LL.B. Degree — Day and Evening. High School graduates may enter up to Sept., 1936. Scholarship—Undergrad. Planned Session. Classes begin Sept. 21. Graduate School—LL.B. required or 2 years, min. Catalog. Limited to Applicants. 11 S. 120 Bacon St., Boston. CAP. 6170

# Two Towns Vie at Art Balls

## CENSOR Is Out on GARB

### PROVINCETOWN VS. ROCKPORT

Provincetown, Aug. 21—Artists, intellectuals, Bohemians, fisherfolk and ordinary townspeople will lock arms and converge upon historic Town Hall tonight to have their fill of revelry at the artists' 21st annual costume ball.

It is estimated by members of the Provincetown Art Association that an attendance of more than 1000 merrymakers, including painters and writers of national fame, will pack Town Hall to witness the jamboree.

One matter that has been impressed upon the artists is to the effect that censoring will not play an important part in the night's affair.

The local members of the brush and easing profession are out to "outstrip" their brother and sister artists over in Rockport.

### *Hall Is Dressed*

With that objective at least Adam and Eve ought to be the most popular couple at the ball. The directors of the affair, however, have issued only one statement pertaining to dress and that is, "let your conscience be your guide."

And that's saying a whole lot, for the artists have been putting on some mighty gay affairs during the past 20 years, some of which have resulted in the appearance of the local constabulary.

The Town Hall has been decorated in gay colors and lights were hunting covering the ceiling and walls.

All in all, the quaint old New England town has taken on the aspect of a Mardi Gras for the next 24 hours.

After the ball is over the artists will head for private parties where they will celebrate until their consciences again guide them.

### Police to Eye Rockport Ball

Rockport, Aug. 21—Gay in Town Hall tonight!

Rockport's summits colony will gather to celebrate the biggest event on the social calendar—the Rockport Artists' Ball.

Tonight's affair will be more giddy and gaudy than ever before with the Rockport Art Association's announcement that the girls' and boys' costumes will be uncensored and they will not be embarrassed because of lack of them.

What will be seen strutting around the stout Town Hall floor tonight would make Sally Rand, of fan dance fame and Gypsy Rose Lee, queen of burlesque, look like a pair of well-dressed young ladies.

The Rockporters have announced intentions of outstripping the Provincetowners and, from early reports today, the locals have a good chance of retaining the title.

Of course, the police will be on hand to maintain law and order and uphold the dignity of the Town of Rockport.

At least 200 artists from all sections of the North Shore will turn out for the occasion along with 1500 townspeople. The latter will be in their usual role of spectators commenting on the dancers—the same as they have done during the past 15 years.

The high ceiling of Town Hall will be decorated with balloons, streamers, cardboard comets which stratospheric effects float in the air.

Along towards midnight, after the grand march, a committee will choose the girl wearing the most beautiful costume of sex.

Bits of newspaper headlines, several some of the costumes that will be worn.

Miss Carolyn Mosstrom of Greenwich, Conn., will appear as a banner from the stratosphere. Miss Margaret Stone of New York City will be garbed in a balloon costume while Lucy Zion of Rockport will display a fish bowl and nothing more—about her body.

Rockport guardians of the law should be provided with gas masks or safety pins tonight. They may happen to meet a Raphael Cassoli, or two.

If you're particular about a properly aged ale — say
The Famous Old Narragansett Lager
PRINT in the TAP
Bottles—Cans On Draught

MISS MOLLIE KAFKA, IN STREAMLINE COSTUME

Here are a few of the girls and costumes they will wear at the artists' costume ball in Provincetown Town Hall tonight. They are Miss Mollie Kafka, at the left, with her streamlined costume; Mrs. Maia Duncan, below, a niece of the late famed dancer, Isadora Duncan, in an old-fashioned hoop-skirt and Miss Barbara Smith, wearing a Spanish costume. The hall has been decorated.

MISS BARBARA SMITH IN SPANISH SUGGESTION

MRS. MAIA DUNCAN WITH HOOP-SKIRT

## Providence Mother Bears Triplets

Providence, R. I., Aug. 21—Triplets, all normal and given every chance of living, were born here to Mrs. John Coppa, at her home, Ridge street, it was revealed today.

The triplets are to be removed today to the Rhode Island State Hospital for expert care.

The infants are Anna, 4½ pounds; Laura, 6 pounds, and Mary, 7½ pounds.

Dr. Domenico Calise made the delivery and was assisted by Mrs. Coppa's sister-in-law, Mrs. Venanzia Coppa. The father is a cafe owner. They have eight other children, ranging in age from 15 months to 17 years.

## New Tiny Speed Plane for U. S.

East Hartford, Conn., Aug. 21 (ENS)—Details of the newest all-metal fighting plane designed for Uncle Sam, a single-seater, low-wing monoplane armed with two .30-caliber machine guns and 200 pounds of bombs, were announced today by Chance Vought Aircraft following flight tests at Rentschler Field.

Only 33 feet 6 inches overall, the new plane is capable of 250 miles per hour and a cruising range of 1,070 miles.

## Towns Join Quincy Sunday Auto Curb

Since August 1, auto dealers in Quincy have been banned from selling automobiles, oiling, greasing, or making repairs, unless in emergency, on Sundays.

Today 27 of the 31 dealers protesting that neighboring towns were allowed to sell and repair cars and that all the business was going to them, appeared in the office of Chief of Police John J. Avery.

Chief Avery told the dealers he would do his best to bring surrounding towns under the same ban. In two hours he had Braintree, Randolph and Hingham in line and was still going strong.

## "Skin's the Limit" Rule But Halls Are Dressed

(Picture from International News Photograph Service.)

MISS ELLEN LOUISE QUIGLEY—READY FOR ROCKPORT

Miss Ellen Louise Quigley, of Manchester, New Hampshire, who will be seen at the annual costume ball of the Rockport Artists, at the Rockport Town Hall, tonight.

## *This "In-Out" Has Barbers Tearing Hair*

Through a middle-aged man who came in for a trim of an inquiring nature at Joanne's in Cave's 57 Shop, down the stairs with a shelly stare and it be kinks there are no fewer customers entering the floor, orders its proprietor to its hair six or more.

When he orders a shop that is well equipped with scissors to order them removed.

For these weird barbers have been too busy to cut hair, what with ordering customers and throwing them away.

The police would like to talk to the "capillor inspector."

## WARSHIPS HUNT MYSTERY BOAT

San Diego, Cal., Aug. 21 (AP)—Three navy destroyers, searchlights blazing, early today combed the Pacific where the "S. S. San Joaquin" had been reported sinking, with its crew taking to lifeboats.

Hovering the position 560 miles west of Guadalupe Island, reported in mysterious S O S calls Wednesday and yesterday, the speeding destroyers found no trace of the vessel.

The naval communications office here received this message from Commander Edward C. Ingalet of the flagship Aylwin.

"No contact made. Scouting line 15 miles wide. Propose to proceed on course for 45 miles."

Mystery still enveloped identity of the San Joaquin, since the only craft listed to merits records by that name—a tuna clipper—is docked at San Pedro. Shipping men said the distress calls might have come from the 120-foot tuna clipper San Joan of San Diego, the name being garbled in transmission.

Saturday RAYMOND'S at Nine
OPEN EVRY SATURDAY and EVRY SATURDAY NITE!
Fun fer Fellers
$11.75 Choice Each READY SATURDAY at NINE
Men's--Young Men's--Young Fellers'
SUITS
450 of em and korkers, too! Plenty for Dad and plenty more for the young feller to dress up in at school. Anukanthbeatemfer Eleven Seventy-Five! Plenty uv Sport Suits in single and double breasted models. Also more conservative suits in Blue and Dark Gray, Brown and Tans. Expensive Worsteds, Tweeds, Cashmeres, Flannels. All Well Tailored.
SEE LABELS ON SUM OF EM!
SIZES REGULARS 34 to 44
Sum SHORTS and LONGS in BROKEN SIZES

"I'm saving $7.15 on my Fall suit. How about you?"

P. S. There's only one week to do it!

There'll be no dull August days here at Bond's. We can't afford to twiddle our thumbs and wait for September to usher in the Fall season. It's a cinch that lots of men will pick their new clothes now—*if they can save money doing it!* So 500 brand new Fall suits have gone into stock at Sale prices—and they'll stay there until August 31st. Both of us will profit. We'll keep busy with a head-start on Fall selling, *you'll save $7.15!* ★ You've one full week to cash-in on this pre-season price-cut. *Make the most of it!*

$30 oxford greys and new patterns from our Fall stock *(with two trousers)* 22.85

$35 Fall worsteds hand tailored in our Rochester factory *(with two trousers)* 27.85

"CHARGE IT" the Bond way
Take advantage of this rare chance to save on your Fall suit—and pay weekly or twice a month. No extra charge for this service.

BOND CLOTHES
Member Servicemen's Stores
Corner Washington and Essex
OPEN SATURDAY UNTIL 6 P. M. DURING AUGUST
PROVIDENCE—165 WEYBOSSET ST.


Mary Astor's Life:

# CRASH Ends Bridal BLISS

## STAR'S FIRST MARRIAGE

*Heartbreak followed on the heels of happiness in the first great romance of Mary Astor's life, the fifth chapter of her life story, reveals.*

By DOROTHY ROE
Copyright, 1936, by Universal Service

Hollywood, Aug. 21—In her restless search for romance, beautiful Mary Astor is revealed as always at war with herself—weighing, discarding, turning again to the hunt for "something enduring, something beautiful, something that will last forever."

Those who know her best believe Mary's reckless and unsatisfied quest began after the first great sorrow of her life—the tragic ending of her romance with Kenneth Hawks, the brilliant young director, whom she married in 1928.

Up to that time the real-life Mary Astor lived pretty much in the character of her screen roles—the lovely, fragile heroine, pledged to a belief that love conquers all and that every story has a happy ending.

### *Pay to Parents*

From earliest childhood she had allowed herself no leisure moments. She was like the "self-made man" who finds time to play only after his normal playtime is past, and has to learn the rules of the game from scratch.

Mary tells it thus:

"The first twenty-two years of my life, I was never allowed to grow up. My family wanted to keep me a little girl, and so did my directors. They gave me 'sweet and girlish' roles in pictures, and at home I was completely dominated by my mother and father.

"My salary check was always sent to my parents. When I was eighteen and making a salary of about $100 a week, I was still given only a $5 weekly allowance."

Since then Mary has seen more of life has packed a great deal of beauty and tragedy, adventure and disappointment into a few short years. And since then she has written:

"Oh, dear—everything in my life seems to go off half cocked! Maybe I expect too much."

But in those days, when she was 22, she didn't stop to make philosophical observations, or to question the lasting beauty of a movie's happiness.

It was at this time that she met the serious, brilliant young Hawks and fell head over heels in love with him.

They met around Christmas, 1926, when Mary was making the picture "Sea Hawk," and were engaged 12 months before their marriage early in 1928.

Shaken by the scandals and bitterness of her recent court fight for custody of her little daughter, Mary Astor speaks wistfully of her brief time of happiness with Kenneth Hawks:

"Kenneth was probably the best friend I ever had. He was brilliant, cultured, charming—a Yale man with a splendid family background.

"My family didn't want me to marry him. They didn't want me to marry anybody. We put it off for thirteen months, and then we finally did it.

### *Her First Bliss*

"We had a lovely wedding ceremony in my parents' home, with a veil and orange blossoms and all the trimmings.

"We went to New York and Havana on our honeymoon and came back to a little house of our own in the hills.

In those days the closest friends of Mary Astor and Kenneth Hawks were Mr. and Mrs. Fredric March, Marian Spitzer and her husband, Harlan Thompson, Inez Courtney, Kay Johnson and John Cromwell, and other luminaries of the film colony.

Shortly after her marriage, Mary ran into professional trouble with the refusal of the talkies she had been under contract at $3,750 a week for silent pictures, but when the talkies came in she lost out for a while.

Mrs. March, who was known to the stage as Florence Eldridge, got Mary a part in a stage play, "Among the Married," with Edward Everett Horton, late in 1929.

It was a smash hit, and a week after its Los Angeles opening Mary was flooded with new film offers from the same producers who had refused her contracts a few months before.

It was during the run of this play that the sudden, tragic death of her husband brought all Mary's new-found happiness crashing about her head. She says:

"It was between the matinee and night performance, on January 2, 1930. I was lying on a couch on the set, waiting for Kenneth to come and take me to dinner, along with Florence and Freddie March, and some others.

"Florence (Mrs. March) had to come and tell me. I couldn't believe it at first. She told me Kenneth had been killed in a plane crash, along with ten or twelve others. I kept saying—'It sounds like you're telling me Kenneth is dead. He can't be dead!'"

Doris Lloyd took her part in "Among the Married" that night, and for many months lovely Mary Astor, who later was to be described as the "Orchid Woman" of the screen and the "thrill seeker" of Hollywood's most sensational court drama, was in a state of complete nervous collapse.

Five years later, during the height of her marital troubles with Dr. Franklyn Thorpe, Mary wrote to her famous diary:

"Kenneth—dead five years now—a sense of loss as always when I think of him. I didn't appreciate him—I was too young."

This was the period when Mary's stomach courage reached its lowest ebb, and the period when an old friend came to the rescue—Lee Tracy.

*(To morrow's installment tells of Mary's first meeting with Dr. Franklyn Thorpe, and a case of "love at first sight.")*

## Members of Interstate Crime Commission at State House

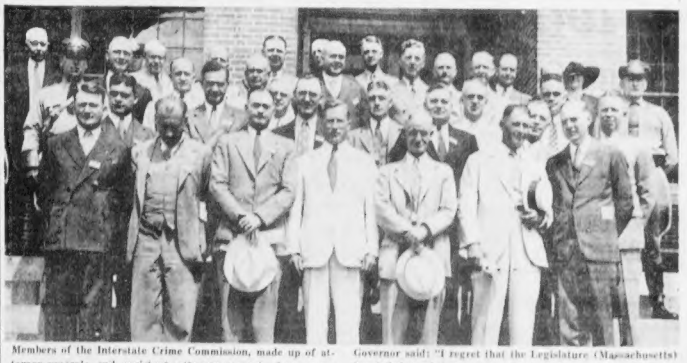

Members of the Interstate Crime Commission, made up of attorney-generals and assistant attorney-generals from more than 30 states, on steps of State House today, after they were greeted by Governor Curley. Addressing the members, the Governor said: "I regret that the Legislature (Massachusetts) has failed to adopt your organization's four-point program for the suppression of crime."

# Curley Raps Solons For Not Favoring Crime Program

Governor Curley criticized the Massachusetts Legislature today while delivering a welcoming address to the Interstate Crime Commission at the State House.

"Apparently public opinion has not yet crystalized into a moving force," said the governor. "I believe there really isn't as great a necessity for new laws as there is for enforcement of the laws now on the statute books.

"I regret that the Legislature has failed to adopt your organization's four-point program for the suppression of crime, namely, close pursuit, extradition, return of out-of-state witnesses and supervision of paroled persons.

"The legislature appropriated money for co-operative action by the six New England states in the $100,000 program for tourist trade advertising. There was no hesitancy in passing that legislation, but there was great hesitancy in passing the all-important legislation for the suppression of crime.

"I'm curious to learn if organized crime was more powerful and more potent during the last session of the legislature than was public opinion regarding crime.

"I trust that out of this three-day convention there will result a crystalized public opinion to bring about the legislation needed for the suppression of crime."

Paul G. Kirk, state commissioner of public safety, presented Judge Richard Hartshorne of Newark, N. J., president of the commission, with a check for $750, a portion of the $1,000 appropriation of the legislature. He also deplored the failure of the legislature to adopt the commission's program.

Hubert R. Gallagher, assistant treasurer said: "The work done thus far I believe justifies continued support by the 11 states which have contributed a total of $5000. Thus far we have drafted four statutes which have been a protection for the people of ten states, and we have laid the ground work for similar results in other states."


Where BOSTON BUSINESS GOES HOME TO LUNCH THOMPSON'S SPA

Check! ✓ THESE VALUES AND LOW PRICES
YOU SAVE ALL THE TIME AT Liggett's
—not just once in a while!
THE REXALL DRUG STORES

SUN GOGGLES
For All Sports
Motoring and Beach Wear. Protects the eyes. All sizes.
29c

SUN TAN OIL
A scientific oil to reduce the danger of burning while obtaining a sun tan.
50c

LAPEL WATCH
With braided cord—this modern, of assorted colors—a Liggett's exclusive! Fine watch.
1.39

STRAW SLIPPERS
Expertly woven. Lined with heavy terry cloth. Padded heel. May be used as a bedroom slipper. Most useful for the beach or locker room.
19c PAIR

ALARM CLOCK
Square, or Octagonal Models, in assorted Colors.
89c

Baby Nursery Seat
Safe comfort for any baby and safe relief for its mother. They fold compactly for traveling.
98c

Bed Tray
For luxury loving people who like to read, write or eat in bed.
98c

COCKTAIL SHAKER
Aluminum
Useful for home, camp or office.
59c

COUNSELOR SCALE
GREEN OR IVORY
Correct in every weight. Guaranteed.
2.29

Century of Progress LAMP
Come in and see our display of lamps. We have a wide variety of styles and shades.
98c

China Tea Pot
Green, brown, blue or assorted china, high-fired glazed.
49c

Utility Box
Use it for fishing tackle, bonds, cash, etc. Complete with key.
59c

LORD BALTIMORE PORTFOLIO
Most convenient for vacationists and travelers.
24 SHEETS, 24 ENVELOPES
39c

Genuine Leather WALLETS
Plain or zipper. Also key containers. And several accessories.
49c

WHISTLING TEAKETTLE
Whistles when water is hot. Chromium covered copper. Lustrous finish.
98c

DRIPOLATOR
CHINA BASE
Beautiful—DURABLE—The last word in coffee making and serving equipment.
98c

LIGGETT'S GRAPE JUICE
Represents super quality. And unusual value at
2 PINTS 29c



"Healthy and Sturdy"

Mrs. Shutt's Twins

Mrs. Barbara Shutt, 141 Morse St., Watertown, Mass., writes the following:

Dr. True's Elixir
Laxative Round Worm Expeller

has proved itself to be the best all round laxative and worm expeller from my experience. . . . I give it to all my children exclusively." . . .

Signs of Round Worms . . . Constipation, deranged stomach, swollen upper lip, offensive breath, hard and full stomach with pains, pale face, etc.

The True Family Laxative for Children and Adults. Made from imported herbs. Mild—pleasant to take. Ask for it at your store.

Successfully used for 84 years

# Save $45 on these Fur Coats IN THE I. J. FOX AUGUST SALE

A thrilling sale in which the most wanted furs are offered to you at only $100. Think of handsome, tightly curled Persian, like the one we sketch, for only $100. Think of luxurious Black Caracul with brilliant Silver Fox collar at only $100. I. J. Fox low prices for quality furs are the result of large volume buying and manufacturing. Choose the fur coat you have desired all your life and save $45.

## SATURDAY at 9 A.M.!

**GREY SQUIRREL . . . . . $100**
OUR SEPTEMBER PRICE $145
Full-furred, soft, deep-piled, clear grey. The fur that for generations has spelled luxury.

**CARACUL with SILVER FOX . . . . . $100**
OUR SEPTEMBER PRICE $145
Sleek, silky caraculs in semi-fitted or swagger styles. Glorified with silver fox, generously sprinkled with silver.

**DARK RACCOONS . . . . . $100**
OUR SEPTEMBER PRICE $145
Prime pelts caught in season to insure a maximum of warmth and wear. Cut to give plenty of freedom yet no bulk.

**LEOPARD CAT SWAGGERS . . . . . $100**
OUR SEPTEMBER PRICE $145
Young! Sportive! Exciting swagger styles! Sleek! Glowing! Colorful! Beautifully marked with a quantity of rich spotting!

**BLACK and GREY PERSIAN . . . . . $100**
OUR SEPTEMBER PRICE $145
Swaggers with the new swing backs . . . sophisticated, young, dashing. Pelts sleek and tightly curled.

A SMALL DEPOSIT
—reserves your fur coat until you want it in the Fall.

BUDGET or CHARGE
YOUR COAT STORED UNTIL FALL WITHOUT CHARGE

**A Special Group of Fur Coats** *As Illustrated*
**$100**
**Our September Price Will Be $145**

Black and Grey Persian $100
Grey Squirrel $100
I. J. FOX AUGUST SALE
Money-Refund Guarantee
So confident are we that these August values are extraordinary . . . so certain are we of the quality and style that has made I. J. Fox name world-famous for furs . . . so much faith have we in the immense savings we offer in this sale that we UNCONDITIONALLY GUARANTEE to refund your money within 30 days from date of purchase if you are not completely satisfied.
I. J. FOX, Inc.

I. J. Fox sells quality furs at low prices. How can he do this? Through large volume buying and manufacturing. Your husband will explain it. It is based on the same sound business principle which brought the price of good cars within the reach of all. It is selling quality fur coats in great volume at low prices which has made I. J. Fox America's largest furrier. Buy Saturday and profit by August Sale savings!

## Save 25% and more on the handsome fur coats we list below at August Sale prices

| | Usual Sale Price | August Sale Price |
|---|---|---|
| LAPIN—new swing princess and swagger styles | $59 | $37 |
| BLACK CARACUL—princess models | $85 | $59 |
| GREY BROADTAIL—(processed Lamb) swagger | $95 | $65 |
| PANTHER—colorful sports coats | $103 | $77 |
| GREY CARACUL—smartly tailored | $145 | $82 |
| DARK MUSKRAT—full-furred swaggers | $125 | $88 |
| BLACK CARACUL—Pointed Fox shawl | $145 | $95 |
| SILVER MUSKRAT—new long silhouette | $145 | $97 |
| GREY CHINESE KIDSKIN—pleated shawl | $165 | $110 |
| HUDSON SEAL—DYED MUSKRAT—swaggers | $195 | $125 |
| GREY KRIMMER LAMB sports model | $175 | $129 |
| MOIRE KAFFA CARACUL—full drape swaggers | $175 | $135 |
| PERSIAN LAMB—nicely characterized | $185 | $139 |
| LEOPARD—Canadian Beaver shawl | $195 | $145 |
| BLACK SUPER-AMERICAN BROADTAIL (processed Lamb)—Silver Fox shawl | $275 | $165 |
| HUDSON SEAL—DYED MUSKRAT—with Russian Kolinsky | $245 | $169 |
| JAP MINK—full-length silhouette | $275 | $175 |
| GENUINE CANADIAN BEAVER—swagger | $295 | $195 |
| HUDSON SEAL—DYED MUSKRAT—Imperial Silver Fox | $285 | $225 |
| GREY PERSIAN LAMB—sports model | $355 | $245 |
| RUSSIAN CARACUL—smart new furls | $375 | $265 |
| U. S. GOVT ALASKA SEAL—Safari Brown | $375 | $285 |
| SOMALI LEOPARD—beautifully spotted | $425 | $325 |
| BROADCURL PERSIAN LAMB—sports by Lanvin | $475 | $365 |
| RUSSIAN CARACUL—luxurious shawl of Imperial Silver Fox | $553 | $395 |
| DARK MINK—with supple pelts | $1050 | $695 |

*Other I. J. Fox Furs, at Equal Savings, $37 to $4500*

**I·J·FOX**
Inc.
*America's Largest Furrier*
411 WASHINGTON ST.

**ENTIRE STORE AIR-COOLED—STORE HOURS 9 A. M. TO 9 P. M., INCLUDING SATURDAY DURING AUGUST**

# O'BRIEN PLANS N. E. LEMKE TOUR

By BERNARD J. DOHERTY

Plans for an invasion of the New England states by Representative William Lemke of North Dakota, Union party candidate for President are being made by James Daniel Attorney Thomas C. O'Brien, vice-presidential candidate on the same ticket.

O'Brien has returned from a conference in Detroit with Rev. Charles E. Coughlin, radio priest, and a meeting in Buffalo with leaders of the Union party movement.

O'Brien said that Representative Lemke is due to speak in New Britain and New Haven, Ct., on September 28 and that he is arranging for him to go to Pittsfield the following day to attend a big field day of western Massachusetts supporters.

**HAS HOPES**

"I hope to persuade the presidential candidate of the Union party to follow up the Pittsfield appearance with a visit to Maine," the former district attorney declared.

"Lewiston would be the place, as we have assurances of a turnout of approximately 40,000 people there."

Major Robert Greenwood of Fitchburg, a candidate for the regular Democratic nomination for United States senator in the September primary against Governor Curley, and whose further candidacy as an independent for the same office in the November 3 election is being contested by the Democratic state committee chairman, has opened campaign headquarters at 21½ Beacon street.

It developed that when the mayor went to a local real estate firm to negotiate for a headquarters, he was offered the five-story dwelling house on Beacon street which, he said, happened to be the one in which he had lived as a child when his father, Levi Greenwood, was Republican president of the Massachusetts senate.

**TOOK HOUSE**

Greenwood, for sentimental reasons, closed with the offer on the spot and had the house, which had been vacant for several years, cleaned from cellar to roof, three telephones installed and the house electrician put up running candidates' oil within 48 hours.

Congressman Joseph W. Martin, eastern manager of the Republican national campaign, and Edward A. Hayes, of Decatur, Ill., former national commander of the American Legion, will be the principal speakers at a clambake rally in Swampscott next Sunday.

The rally is sponsored by Bristol county Republican organizations.

—HOT SHOTS—

## *Officer's Son Honor Law Student*

[illegible] and many a classmate [illegible] Paul Louis Tolman, son of a [illegible] of the Boston police department, has been entering the law of the commonwealth [illegible] Tolman is dressed [illegible] when Sen. Peter Limosa, a graduate of Northeastern University Law School, will be admitted to the Massachusetts bar to interpret and define and perhaps, some day-even [illegible] for the defense which is his father's entire duty to uphold.

Young Tolman does not like the name Louis in Northeastern Law School. Other classmates have gone with the common grade of 90, a grade which puts him on the honor list.

Law student Peters sign marks, as could maybe given are the sort of home that brightens up life for Lieutenant Lemuel Tolman, who is now attached to the bureau of criminal investigation at police headquarters.

—SEE ABOVE—

## $6,260,000 Boston Loan Is Placed

A new Boston loan of $6,260,000 has been made by City Treasurer John H. Dacey to a banking syndicate headed by the Harriman Trust Company of New York city. The action was approved by Mr. Mason Mansfield.


Advertisement

**END THE FEEL-PUNK, DRAG-FOOT DAYS**

Dull headaches, poor appetite, sleeplessness are warning signs. You feel low—lack to work. These symptoms may point to constipation due to "low-bulk" meals.

Why throw these days out of your life—particularly when regular habits make you feel so good. Get "bulk" by eating a delicious cereal: Kellogg's All-Bran.

There's nothing experimental about All-Bran. Millions of people have used it successfully. Splendid tasting, it is mild and effective. Within the body, it absorbs moisture, forms a soft mass, gently cleanses the system. All-Bran is guaranteed. Try it a week. If not satisfactory, your money will be refunded by the Kellogg Company.

Just eat two tablespoonfuls daily. Stubborn cases may require All-Bran, oftener. Serve as a cereal, or cook into delicious recipes.

What an improvement over pills and drugs. All-Bran is a food—you buy it at the grocery store. Made by Kellogg in Battle Creek.



# BEEF IS PLENTIFUL *and 25% LOWER than a year ago!*

*for example*

## FACE OF RUMP

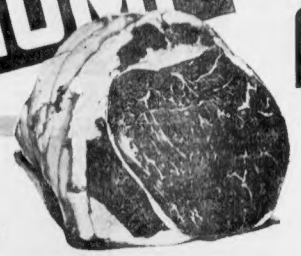

**25c lb**

BONELESS PRIME CLEAR HEAVY STEER BEEF

**First National Stores**

**Co-operating With Six Million Beef Producers**

Buy beef now because you will not only help the cattle producers but you will help yourself by getting the finest beef of the year. We have'nt seen finer quality beef than the beef we're selling over our counters.

HENFIELD BRAND - GUARANTEED EVERY EGG CAREFULLY CANDLED

**EGGS** DOZ **29c**

**BACON** MACHINE SLICED RINDLESS - SUGAR CURED LB **33c**

**CAMPBELL'S SOUPS** EXCEPT CHICKEN & TOMATO 3 TINS **25c**

**RINSO** SOAKS CLOTHES CLEAN 2 LGE PKGS **35c**

**BAKED BEANS** FINAST BRAND - NEW ENGLAND OVEN BAKED 2 LGE 28 oz TINS **25c**

**HERSHEY'S COCOA** ½LB TIN **13c** ½ LB TIN **7c**

*Combination Sale!*

1 LARGE HEAD ICEBERG **LETTUCE** *and*
1 PINT JAR FINAST **MAYONNAISE**

*A Big Value* BOTH FOR **29c**

**TOMATO CATSUP**
Finast - made with solid ripe tomatoes
2 14 oz BOTS **25c**

**RICHMOND PORK & BEANS**
Or if you prefer you may have beans with tomato sauce
4 1 LB TINS **19c**

**FINAST *Sliced* PINEAPPLE**
This is Dole's No. 1 pack - best grown
No 2 TIN **15c** LGE No 1½ TINS **19c**

UNLIKE ORDINARY HASH - REAL HOME STYLE QUALITY

**PRUDENCE** CORNED BEEF **HASH** BIG 20 oz TIN **21c**
**GORTON'S** CODFISH CAKES 2 10 oz TINS **25c**
**TUNA FISH** LIGHT MEAT 2 No½ TINS **25c**
**CHICKEN OF THE SEA** TUNA FISH 2 No½ TINS **33c**
**SEALPAKT BEANS** 2 BIG 33 oz TINS **27c**
**MANHATTAN** TOMATO JUICE COCKTAIL 2 26 oz BOTS **29c**
**VINEGAR** FINAST ½ GAL JUG **20c** GAL JUG **39c**
**DELMONTE** FRUIT SALAD No 1 TIN **17c** No½ TIN **29c**
**SODA CRACKERS** 2 LB PKG **17c**
**MUSTARD** FINAST PREPARED 8½ oz JAR **7c** 17 oz JAR **10c**
**E-ZEE-FREEZ** ICE CREAM MIX 3 TINS **29c**
**CLICQUOT CLUB** GINGER ALE CONTENTS 16 oz BOT **10c**
**CANDY WAFERS** FINAST 2 ROLLS **5c**

**BROOKSIDE MILK**

One of the outstanding features of Brookside Milk is the fact that it excels in that fresh, sweet flavor liked by young and old. It is 24 hours fresher than most delivered milk in Boston area.

QUART **11c**

**Fresh Angel Cake** Fresh baked - an ideal summer dessert 2 FOR **25c**

**Graham Crackers** Nothing better on a warm day than N.B.C. Grahams and milk 1 LB CTN **18c**

DELICIOUS BONELESS OVEN OR POT ROAST - HEAVY STEER BEEF

**Chuck Roast** LB **25c**

FANCY GENUINE SPRING - SOFT LIGHT MEAT

**Lamb Legs** LB **25c**

GENUINE SPRING - BONED AND ROLLED IF DESIRED

**Lamb Fores** LB **12½c**

**Corned Beef**
**Fancy Brisket** LB **27c**
**Lean Ends** MILDLY CURED LB **23c**

**SWORDFISH** FRESH SLICED LB **25c**
**MACKEREL** FANCY FRESH LB **6c**
**HADDOCK** FRESH CAUGHT DRESSED AS DESIRED LB **7c**

*Fresh Fruits and Vegetables*

**Carrots** FANCY NATIVE 3 BNCHS **10c**
**Native Beets** 3 BNCHS **10c**
**Native Celery** LARGE BUNCH **10c**
**Green Beans** NATIVE 2 LBS **9c**

**EXTRA SPECIAL!**
FANCY YELLOW NATIVE - SWEET, TENDER
**CORN** DOZ **15c**

**Cucumbers** LARGE GREEN 2 FOR **5c**
**Lettuce** CALIFORNIA ICEBERG 2 HEADS **17c**
**Bananas** FANCY MEL-RIPE 4 LBS **23c**
**Grapes** CALIFORNIA SEEDLESS 2 LBS **15c**
**Apples** NATIVE GRAVENSTEINS 5 LBS **25c**

PRICES EFFECTIVE IN BOSTON AND VICINITY

# FIRST NATIONAL STORES

# NATIONAL BLACK LEGION LEADER INDICTED

Canton, Aug. 21 (AP)—Virgil F. Effinger, of Lima, Ohio, described as prosecuting attorney during the McClea ay the national head of the Black Legion, was indicted with 21 others today on charges of criminal syndicalism in connection with activities of the hooded order.

The indictments were returned by Circuit Judge James E. Chenot conducting a state grand jury investigation. The indictment, containing two counts, accused the fingerprinting, with intimidating or teaching crime, sabotage, violence or other forms of terrorism as a means of accomplishing political or political reform.

Maximum penalty is 21 years imprisonment and $10,000 fine under the state statute stipulated. A conspiracy charge included in the indictment carries a prison sentence of five years.

Among those named with Effinger in the indictment were:

Harvey Davis Black, Legion "colonel," charged with murder and kidnaping in the "execution" May 12 of Charles A. Poole, young WPA worker; William Hughes, Black Legion printer, held on a charge of inciting to riot; Clarence E. Bryce, former head of the organization's intelligence squad, held on charges of conspiracy, and Arthur L. Kingsley, Highland Park publisher and Ray Heffner, Black Legion "colonel," also held in the Kingsley conspiracy case.

Names of others were withheld until they could be rounded up.

As Judge Chenot handed down the findings Frederick A. Goltzer and Thomas A. Fox, convicted August 7 of "false imprisonment," of Homer Peeland were sentenced to shorter court to one year each imprisonment, they originally had been charged with abduction and flogging Peeland, but the charge was reduced by order of the court.

—VOTE AMERICAN—

# Coughlin Backs 9 in Bay State

Miss Hayes, state supervisor of the National Union for Social Justice, announced today the names of nine Massachusetts congressional candidates who for said they received the indorsement of the Rev. Charles E. Coughlin.

He said they were:

First district, Milton Bailey Rotch, 3d, Boston; Second district, Henry Springfield; 8th district, John Taffe, Salem; 9th district, Samuel Wright, Medford; 10th district, John McGrath, 166 Washington street, Boston; 11th district, Albert Martinelli, Roxbury; 12th district, Harold Ward, Newton; 14th district, Lawrence J. Walter, Taunton; 15th district, John McGrath, Malden.

—VOTE AMERICAN—

# 11 Forced to Flee Fire in Portland

Portland, Me., Aug. 21 (AP)—Fire threw 11 occupants of a tenement in the street today. Flames forced Miss Delia Neily, 54, to step, unhurt, from a second floor window ledge to the ground.

Others forced to flee were Mr. and Mrs. Forrest Pickett and their children, Bernice, five and Franklin, three; Mrs. Grace McIntire and her three children, Elizabeth, eight, Bernice, 6 and Richard, four and Iona Bayreuse, 2.

—VOTE AMERICAN—

# Backer of Landon Holds Mayor's Job

Pensacola, Fla., Aug. 21 (AP)—Mayor H. Clay Armstrong, had his goal today despite efforts of Democrats to oust him because of his support of Republican Alfred M. Landon, Republican Presidential nominee.

The city council could not agree last night on a successor to the members voting for Armstrong, four for Will C. Mayer and one for William Tyler. Armstrong was re-as inaug espired several months ago.

—VOTE AMERICAN—

# Patience Abbe Loses Her Kitty

Ridgefield, Conn., Aug. 21 (INS)—Patience Abbe, 12, who, with her younger brothers, John and Peter, and sisters, Ann and Betty, took nearly six weeks to find a stray kitten, is having her vacation troubles.

Miss Abbe has lost her pet kitten and today's Ridgefield paper carried an advertisement in which she offered a dollar reward to any body finding her white and yellow tom. Signed: "Miss Abbe."

Last week Patience and John narrowly escaped drowning.

—VOTE AMERICAN—

# Estelle Taylor Hit By Fleeing Auto

Chicago, Aug. 21 (AP)—Estelle Taylor, stage and screen actress, was knocked to the pavement early today by a hit-and-run driver.

The former wife of Jack Dempsey was crossing Dearborn street on the North Side of the Loop when the car struck her and raced away. She suffered only painful bruises.

# All Even

Miami, Fla., Aug. 21 (AP)—Alice Hicks testified at an inquest. The state paid Alice a fee of $3.

She won immediately to purchase a license to wed Jerry Fernald. Alice paid the state a fee of $2.

# Flowers' Honor Roll of Ten Rich Beauties

ANITA LOUISE MARY BRIAN VIRGINIA FRENCH CONSTANCE MORROW

*They Grow in Don Flowers' Garden of Best Looking Wealth*

New York, Aug. 21 [AP]—Don Flowers, the artist, squinted an eye today at portraits of 100 of America's moneyed maidens and counted off on his fingers the ten he considered most beautiful and also the most eligible "bachelor girls."

Six belong to families which count their wealth in seven and eight figures; one is related to a countess; three are movie actresses who struck it rich in the Hollywood gold mines.

The Flowers selection:

Ethel du Pont of the Wilmington, Del., du Ponts.

Mary Taylor, niece of the Countess Di Frasso, who models and has acted in the movies.

Barbara Field of the Chicago department store Fields.

Greta Garbo, actress.

Mary Brian, actress.

Constance Morrow, daughter of the late Dwight Morrow and sister-in-law of Col. Charles A. Lindbergh.

Gloria Baker, half-sister of Alfred Gwynne Vanderbilt and George Vanderbilt.

Anita Louise, actress.

Virginia French, sister of Mrs. John Jacob Astor.

Betty Slick, daughter of Mrs. Charles F. Urschel, of Oklahoma City, and the late Tom Slick, oil man.

Flowers got a little hesitant toward the end of the list.

"You see," he explained, drawing a sketch of vague, feminine outline in his preoccupation, "I never did this before. Pick beautiful women, I mean. None of my friends did, either, or anyone in my family. It sort of puts a man behind the eight-ball, so to speak.

"They're all equally beautiful. I mean to say, bunch them together, sort of, and let it stand at that. Picking them is dangerous enough in itself.

"Beauty in women is very intangible, you see. It depends on the angle, on the hour, on the circumstances, on the man . . . animation of the features often plays a deciding part in a choice between good looks and sheer beauty."

—VOTE AMERICAN—

# A HARD JOB, ALL BEAUTIFUL

## Agency Outing

Members of the Owen D. Murphy agency of the John Hancock Mutual Life Insurance Company, of State street, their families and invited guests left Boston today for Salem Willows, Salem, on their annual outing.

# Wife Shoots At Husband; Escapes Jail

It was all too much for Mrs. Anna Ross pretty, 22-year-old wife and mother of two infants, and she decided to kill her husband when she fired a .22 caliber rifle at him, Judge Patrick J. Lane was told in East Boston court today.

Nevertheless, the court decided to put the woman on probation, after hearing Mrs. Ross and her accompanying husband, Leroy, 26.

Lane, a lenient fellow-man, said Mrs. Ross popped a bullet at him Wednesday morning after a family squabble. It missed, and while she was trying to reload, he said, he grabbed the gun.

Mrs. Ross said quite frankly:

"I intended to shoot him, all right. I've been driven to desperation and I'm despondent the way he has been beating me for the last two and a half years since we've been married."

Eldest Mrs. Ross is the mother of two small children, one 14 months old and the other little six weeks. Judge Lane put the girl on probation for six months. Again the witness rise to Border st., East Boston.

—VOTE AMERICAN—

# POPE GREETS BOSTON JUDGE

Castel Gandolfo, Italy, Aug. 21 (AP)—Pope Pius today received in audience Judge Charles J. Brown of Boston, Mass., and a group of Italo-Americans from California, members of the Italian Fascist organization abroad.

Monday the Pope will receive the former Empress Zita of Austria.

Judge Charles J. Brown, presiding justice of the East Boston district court, was inducted into that office in February, after appointment by Governor Curley. Judge Brown, a native of East Boston, served as secretary to the late Governor Fuller. He was appointed a special justice by Governor Draper, and was appointed to succeed the late Judge Joseph L. Barnes.

He has five children: Prof. Arthur L. Brown, Boston University; Miss Clare E. Brown, Miss Grace Brown and Frank and Walter Brown.

—VOTE AMERICAN—

# German Catholics Fear Hitler Ban

Vienna, Aug. 21 (AP)—German Catholic leaders, using the Vienna press to express their fears of the Church's future in the Reich, stated today the Fulda (Germany) bishop conference was concerned with the possibility that the Nazis might forbid Catholic education.

In some quarters, it was expected repressive measures would be taken at the Nazi party conference at Nuernberg in September.

—VOTE AMERICAN—

# Billerica Holdup Nets $50 and Auto

Billerica, Aug. 21—Two men, whom he met in a Boston tavern, held up and robbed Edward E. Sullivan, 47, of Binghamton, N. Y., today, he reported to police, taking $50 and his car.

According to Sullivan, who has been staying with friends in Billerica since Monday, the two men entered him and rendered him unconscious when the car was stopped for refreshments in Billerica.

—VOTE AMERICAN—

# All Kansas Now In Drouth Area

Washington, Aug. 21 (INS)—Continued devastation of the drought, the worst in history, caused the entire State of Kansas to be designated today as emergency drouth area by the Department of Agriculture's drouth committee. Two additional counting in both Iowa and Kentucky were also added to the list.

# KIDDIES' LAST SAIL

## *Clip Nantasket Coupons Sunday*

Boston Sunday Advertiser readers to the pier and entrance to ers will have another chance to an- 12 main attractions and rides for joy a sail sale excursion to Nan- 25 cents.

tasket Beach and Paragon Park on The coupon for Paragon's Kiddie Monday, August 24, if they clip the Park will bring seven rides for coupons for the boat trip and park children for 15 cents.

attractions in the Sunday Adver- This is the last sailing and tiser on August 23. children's Sunday Adventure coupon excursion planned for the season.

The last coupon published Sunday will entitle the holder to a round-trip ticket to Nantasket Beach for 25 cents. The fare for children, when accompanied by an adult, will be 10 cents.

A special coupon for Paragon Park will bring a kiddie admis-

If rainy weather should mar the day's outing, the excursion will be held on the following day, Tuesday, August 25, Sunday's coupons being redeemable in the same manner.

# FRIDAY, SATURDAY 9 A.M. To 9 P.M.

## The Most Spectacular August Sale Feature We Believe N. E. Has Ever Seen!

AT ALL KANE STORES

# KANE'S 1¢ SALE!

8 Pc. $42.50 Twin Bed Groups
2 Wonder Twin beds, With 2 Pillows, 1 springs, 2 mattresses and 2 "Comfort" pillows, complete $22.50. (1 outfit $11.25.)
$22.50
7c A DAY

$69.50 "Faultless Masterbilt" Electric Laundry
Sale Price
• "Faultless Masterbilt" Electric Washer • Electric Iron • Folding Ironing Table • 6 months' supply of Kinso
$39.50
10c A Day

INNER SPRING MATTRESS
Genuine "Restwell" brand—built for COMFORT with multiple inner-spring construction! No mail orders, none to dealers. HURRY!
Exactly ½ Off!
$6.98
5c A Day

A Spectacular 15-Store Purchase
Solid Maple Knee Hole Desks
At the Lowest Price You've Ever Seen Never before to our knowledge a buy like this. 6 large drawers. Rich, lustrous solid maple. No more possible at such a price! HURRY!
$10.95
45c Down
50c Weekly

LARGE POTTERY TABLE LAMPS
Large size (full 20 inches high) with beautifully decorated urn shape base and full 18" decorated shade.
1¢ With Purchases of $15 or Over

34 PC. SET "NATIONAL" SILVER
10 Yr. guarantee! 8 forks, 8 soup spoons, 8 stainless steel knives, 8 tea spoons, 1 sugar shell, and 1 butter knife.
1¢ Plater Ware With Purchases of $25 or Over

LATEST MODEL AC-DC RADIOS!
RCA licensed. Requires no aerial! Has amazing tone and volume.
1¢ With Purchases of $45 or Over

Porcelain Enamel Top Breakfast Sets
Decorated stainless porcelain enamel top table and 4 Windsor Chairs. Complete.
1¢ With Purchases of $58 or Over

*A Few Nationally Advertised Items Excepted

SAVE $52! OUR 15-PIECE $110 PARLORS
Special Terms $5 Delivers This Outfit
Latest style in FRIEZETTE! 9x12 Fringed Rug, all these pieces included!
• Sofa • Floor Lamp • Bridge Lamp • Table Lamp
• Club Chair • and Shade • and Shade • and Shade
• Lounge Chair • 2 Pictures • End Table • Occasional Table • 2 Book Ends • 15 Pcs. in All
And You Get A Porcelain Enamel Breakfast Set For Only 1¢ More!
$58

SAVE $52! OUR 18-PIECE $110 BEDROOMS
Special Terms $5 Delivers This Outfit
9x12 Fringed Rug! 3 Major Pieces and all these extras INCLUDED!
• Bed • Bench • 7 Pc. Perfume Set • 9x12 Fringed Rug
• Dresser or Vanity • 2 Boudoir Lamps and Shades • Pair of Pillows • 3 Pictures
• Chest
And You Get A Porcelain Enamel Breakfast Set For Only 1¢ More!
$58

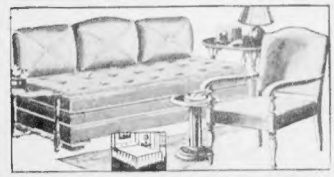

Save $14.05! 8-Piece 3-in-1 Room Ensemble
8 pieces complete! Our $14 grade! Triple studio couch (opens to full bed or 2 twin beds) with comfortable cotton mattress, 3 pillows, occasional chair, end table, table lamp and shade, 2 book ends and cocktail smoker. ALL for $19.95.
$19.95 $1.00 Delivers

Famous "Paradise" 3-Room Home Outfits
3 Rooms for the Price of 2
$116
Easy Terms
15-pc. Living Room
18-pc. Bedroom or
15-pc. Dining Room
with kitchen included
9x12 Rugs Included

Prices are Going Up! Buy NOW and Beat the Price Rise

Our 15-Store Buying Power Means Bigger Savings
KANE'S
740 WASHINGTON STREET, BOSTON
Shop at the Kane Store Nearest Your Home

MALDEN—9 Dartmouth St.
HYDE PARK—1295 River St.
CAMBRIDGE—505 Mass. Ave.
QUINCY—1546 Hancock St.
FRAMINGHAM—64 Irving St.
LYNN—219 Union St.
BROCKTON—215 Main St.
WALTHAM—390 Moody St.
LAWRENCE—Broadway and Lawrence St.

Only at Kane's Masterbilt Furniture on Easy Terms

OPEN FRI. & SAT. EVENINGS TILL 9 P. M.

# RESCUE NEAR 4 ENTOMBED IN MINE

Moberly, Mo., Aug. 21 (AP)—Battling intensely against the danger of new cave-ins, weary rescue crews today battled cautiously at the few remaining feet of debris which has imprisoned four men in the depths of the Sexton coal mine for 68 hours.

Frank Bench, deputy state mine inspector, and relatives still maintained a glimmering hope the four men, entombed Tuesday, would be found alive.

Workers redoubled efforts to make an opening into the two drifts leading from the 100-foot main shaft. Their last shots sent more heavy timbers widged tightly together.

The rescue crews of four men in a shift expected at almost any instant to break through and possibly to be met by a flow of asphyxiating gases. Their one avenue of escape would be to tumble into the bucket and give the signal to be hoisted.

From a three-quarter level, Arnold Griffith, chief state mine inspector, directed the rescue attempt.

—VOTE AMERICAN—

# Jewish Mayor Hits Palestine Mandate

Tel Aviv, Palestine, Aug. 21 (AP)—Meier Dizengoff, 72-year-old mayor of the all-Jewish city of Tel Aviv, charged the British government today with playing a "diabolical game" in handling its mandate over Palestine.

The mayor told Sir Arthur Wauchope, British high commissioner for Palestine, evidence showed the administration was blocking the Jewish National Home, although its establishment was regarded as the cardinal principle of the Palestine mandate by the League of Nations.

In an open letter Mayor Dizengoff said:

"The attitude and conduct of the Palestine government since the outbreak of disorders have introduced demoralization, anarchy and lawlessness into the country and have destroyed laws and the administration's authority as well as civil discipline."

—VOTE AMERICAN—

# Broker Appeals Theft Jail Term

A six months' sentence, immediately appealed, was imposed on Vincent L. Maria, Devonshire street broker, when he was found guilty in Suffolk court today of larceny of a 1000 bond. Miss Marian C. Page of Walnut street, Brookline, told the court she left the bond with Maria only for "safe keeping."

Maria, who lives in Rockledge road, Dedham, testified Miss Page authorized him to use the bond for stock transactions.

—VOTE AMERICAN—

# Fr. Dillon Heads Providence College

New York, Aug. 21 (AP)—The appointment of the Reverend John Dillon Dillon as president of Providence College was announced today by the Reverend Terence S. McDermott, provincial of the Dominican order.

He succeeds the Reverend Lawrence C. McCarthy, who has been appointed to the order's staff of lecturers.

# Fisticuffs Barred at State House

The presence of half a dozen State House guards precluded any possibility of repetition of fisticuffs between candidates for political office, which marred the public hearings before State Ballot Law Commission today.

The strong armed guard was ordered posted as a result of a joint roof top fight between James J. Coffey and Alexander Sullivan, both of East Boston, candidates for the senate.

Both candidates are opposing Senator Joseph A. Langone. The fight started when Coffey charged Sullivan of being a tool of Langone.

Coffey renewed once more at today's hearing was Governor's Councilor Daniel H. Coakley who heard himself accused of making a misdeed during the last year and of offering $20 to any person who would repudiate their signatures on the nomination papers of Robert E. Dinsmore.

Coakley denied he had made a million saying:

"If I did I would give Dinsmore half of it." He added: "The charge I offered $20 to repudiate signatures is a flat lie."

—VOTE AMERICAN—

# Masked Thug Slugs Novelist's Wife

Hollywood, Aug. 21 (AP)—Victim of a masked slugger—a character such as might have stepped out of the plot of a mystery story by her husband—Ruby Lorraine, England film player was recovering from bruises and a bad shock today.

The 35-year-old actress, wife of Rupert Gwasyer, London publisher and author was sitting in her home last night when a prowler entered with a drawn gun.

She fled to the kitchen, screaming, when he attempted to attack her. Pursuing, he fired a shot which she said grazed her chin and tore into the ceiling.

As neighbors came to the rescue, the assailant struck her in the face with the pistol barrel and escaped in an auto.

Miss Lorraine is here on a six months' visitor's permit. Her husband is in England.

—VOTE AMERICAN—

# Southbridge Priest, Nearing 80, Dies

Southbridge, Aug. 21—Just ten days from his 80th birthday anniversary, the Rev. Patrick Mullins, pastor of St. Mary's Church here since 1900, died today at St. Vincent's Hospital in Worcester.

Father Mullins had been ill since May 17. He was born in West Rockbridge, August 21, 1856, educated at St. Laurent and Nicholet colleges in Canada and at Grand Seminary at Montreal. He was ordained December 17, 1881, serving in Worcester, Morton and Clinton before coming here.

—VOTE AMERICAN—

## 2 Die in Tribal War

Manila, Aug. 21 (AP)—Two tribesmen were killed and eight wounded in a festival of truce between Pagan Manobo tribes at Augusan, Mindanao Island, the center of non-Christian tribes was informed today.

# CAMPBELL ENTERED

## *Seek Name on Roxbury School*

The late Francis A. Campbell, veteran clerk of Suffolk superior civil court, was suggested today as a name which a majority thought should be honored by use of his name for Roxbury's new school building, now being completed in Elliot square.

A letter to the Boston Evening American's School News Bulletin read, in part:

"Francis A. Campbell, who died recently, was clerk of Suffolk superior civil court for more than 50 years. A charitable and courageous man. A man who was a real Democrat. Name the new Roxbury school for him, thereby ending all arguments."

Roxbury residents seem to be taking kindly to the suggestion made recently in the Boston Evening American's school name referendum that the Elliot square school building be named for William E. Dawes, who rode, like Paul Revere, to warn Middlesex patriots of the approach of British troops, April 18 and 19, 1775.

A considerable number of Dawes votes were registered today, several of them accompanied by letters urging the choice of the name, William E. Dawes school.

Below, those school ballots are coming in, too, in increasing numbers.

The groups which are supporting the naming of the new school for the late Representative John L. Bacon are still busiest of all the ballot casters.

They seem likely to pile up an impressive preference majority.

Remaining actively in the running, however, are the two other favorite names, John Elliot school and William L. Phinney school.

You've still a chance to put YOUR choice on record.

Just clip the blank ballot which you'll find in today's Boston Evening American. Mark with an "X" the name for which you wish to vote, if it is among those printed. If you wish to suggest another name, write it on the dotted line provided for the purpose.

Then mail or bring your ballot to the School Name Ballot Editor, Boston Evening American, 5 Winthrop square, Boston, Mass.

BOSTON EVENING AMERICAN
SUNDAY ADVERTISER

**Roxbury School Name Ballot**

JOHN ELIOT SCHOOL .....☐

JOHN L. GLEASON SCHOOL .....☐

WILLIAM L. PHINNEY SCHOOL .....☐

.....SCHOOL

(Mark with an "X" your choice of the first three names, if any one of them meets with your approval. Or, if you wish to suggest a name not listed above, write or print it plainly on the dotted line which has been left blank for that purpose. Then mail or bring your ballot to the School Name Ballot Editor, Boston Evening American, 5 Winthrop Square, Boston, Mass.)

# O'BRIEN ISSUES NEW REVERE DOG EDICT

Mayor James M. O'Brien, of Revere, journeyed home from the American Legion convention in Springfield to issue two orders today as the result of an 18-year-old girl being bitten by two racing greyhounds.

First he delivered an edict that henceforth all racing dogs, out of their kennels, MUST be muzzled, and that none shall be exercised except on private property.

Furthermore, all trainers are required to warn persons away from dogs while the exercise period is in progress. Warning signs to this effect are to be posted.

Secondly, the mayor instructed Chief of Police Edward J. Tighe to prosecute Dr. James A. Austin, its owner of the biting dogs, Red Roll and Rock Roll, for keeping unlicensed dogs and for keeping a vicious dog.

"The animal ought to be shot", the mayor said, apparently about Red Roll, who was involved for the second time in less than a year in an attack on a child.

The mayor was very definite that this time his directions about muzzling and exercising constitute an "order," not a "request."

Similar directions were given last fall after 5-year-old Robert Nelson of Malden was bitten in the same fashion as Esther Lamborghini of Revere was the other night.

# DOG CAPTURES PARKED TRUCK

A huge police dog who decided to be boss of a parked truck at Boylston and Tremont streets today, held 10 police officers and a truck driver at bay for more than an hour while they coaxed, urged and cajoled the growling animal to relinquish the truck to its driver.

Finally, a man who knows all the answers when it comes to growling dogs, John McGonagle, of the Animal Rescue League, arrived. He just stepped right into the cab of the truck, grabbed the snarling canine by the lower jaws and hauled him out.

# DEAL'S PACT HELPS CZECHS, HURTS U. S.

That the New Deal's reciprocal trade agreement has benefitted Czechoslovakia but has been "anything but reciprocal" for the United States was admitted today by Ferdinand Veverka, Czechoslovakian minister to this country, when he sailed for home.

Veverka has been recalled by his government to serve as a delegate to the League of Nations.

"Most of th nations having this workable agreement with the United States are much satisfied," he said. "Before we signed this pact with Secretary Hull our imports to and exports from the United States were out of proportion. Since the agreement our exports have hot ahead 40 per cent, while our imports from the United States have been negligible.

"How reciprocal it is for the United States is a doubtful matter but for us it is first-rate."

NANTASKET BEACH
TRAVEL BY STEAMER HOURLY SERVICE ROUND TRIP 50c
NANTASKET-BOSTON STEAMBOAT CO.
7 ROWES WHARF—HUBbard 1000

# Dr. Edw. Weston, Scientist, Dead

Montclair, N. J., Aug. 21 (INS)—Dr. Edward Weston, 86, widely known scientist and electrical inventor, died last night following a cerebral hemorrhage, with which he was stricken on his yacht, Lorna Doone III, at New Bedford, Mass., Tuesday.

STORAGE
of Household Goods
Office furniture and equipment, business papers and records. Padlocked rooms of many sizes. Spacious lighted corridors. Scheduled monthly rates.
BOSTON STORAGE WAREHOUSE CO.
Thos. KEN. 3050 or COM. 3035

A&P
ESTABLISHED 1859
WHERE ECONOMY RULES

rich, creamy—smooth, zestful salad dressing
"RAJAH" QUART JAR 29c

Just in! TOMATOES
luscious, native grown vine-ripened tomatoes LB 2c

YELLOW ONIONS crisp 10 LB BAG 25c
BEETS good size, native, clean 3 BCHS 10c
CARROTS native, fresh 3 BCHS 10c
GREEN PEAS well filled pods 3 LBS 25c
CUCUMBERS crisp, native 2 FOR 5c
GREEN BEANS native, fresh 2 LBS 9c
CAULIFLOWER native, fresh HEAD 12c

fresh MILK QUART (CONTENTS ONLY) 11c
PRICES EFFECTIVE IN METROPOLITAN BOSTON ONLY

PRESERVES ANN PAGE—PURE FRUITS—2 1 lb jars 29c 2 LB JAR 28c
NECTAR TEA ORANGE PEKOE ½ LB PKG 25c
COFFEE RED CIRCLE—GROUND FRESH BEFORE YOUR EYES 1 LB PKG 17c
MAYONNAISE ENCORE SMOOTH 8 OZ JAR 12c
SPARKLE PURE FRUIT GELATIN DESSERTS—YOUR CHOICE 2 3¼ OZ PKGS 9c
TUNA FISH SULTANA 2 NO. ½ CANS 25c
OXYDOL THE COMPLETE HOUSEHOLD SOAP 2 LGE PKGS 35c
LUX FLAKES LARGE PKG 21c
B & M BEANS BRICK-OVEN BAKED 2 LARGE CANS 29c
PINEAPPLE DEL MONTE SLICED NO. 2½ CAN 19c NO. 2 CAN 15c
BEANS ANN PAGE—PLAIN OR WITH TOMATO SAUCE 4 16 OZ CANS 19c
PRICES EFFECTIVE IN BOSTON AND VICINITY

PARKERHOUSE ROLLS DOZ 12c
SANDWICH ROLLS 6 FOR 7c

TOP QUALITY ALWAYS
Fowl 4 to 4½ LBS
FANCY—FRESH AND MILK-FED 25c LB

BONELESS HEAVY STEER BEEF—FOR OVEN OR POT
CHUCK ROAST LB 25c
BONELESS—NO WASTE—TOP QUALITY BEEF
SIRLOIN ROAST LB 43c
BEST CUTS—POINTS AND CENTERS ONLY
FANCY CORNED BEEF BRISKET LB 29c
HAMBURG STEAK LB 19c
CUBE STEAK LB 35c
FRANKFORTS LB 21c
VEAL LOAF LB 23c
SWORDFISH FRESHLY SLICED LB 25c
HADDOCK HAND PACKED AT SEA LB 9c

PRUDENCE CORNED BEEF HASH 25 OZ CANS 21c
A & P GRAPE JUICE 2 PINT BOTS 25c
SODA CRACKERS HAMPTON 2 LB PKGS 17c
IONA SPAGHETTI 3 10½ OZ CANS 19c
ENCORE PLAIN OLIVES 10½ OZ JAR 10c
KETCHUP ANN PAGE—MADE FROM VINE-RIPENED TOMATOES 2 8 OZ BOTS 15c
SALAD DRESSING IONA QUART JAR 25c
PRUNES CALIFORNIA 2 LB PKGS 10c

A&P Food Stores

# SPAIN DEFIES POWERS ON BLOCKADE

Continued from First Page

Gunnery from Cadiz Bay yesterday in a sharp protest from Berlin with instructions to the German Fleet in the Mediterranean—soon to be increased to 14 ships—to protest all German vessels in Spanish waters.

Word of the Cadiz blockade coincided with an article in the Manchester Guardian saying German and Italian ships in the Mediterranean are in constant radio communication with Rebel ships and Rebel headquarters.

**TOWS ENDETTED**

According to "most reliable information," stated the Guardian, two Rebel ships, including the battleship Espana (now off San Sebastian) have been receiving coal at sea from German and Italian vessels.

There is "closest collusion" between German and Italian ships, also, says the newspaper, "indicating positive Italo-German collaboration" in aid of the rebels.

The Guardian claims an "independent check" shows that 7,000 persons have been executed in Madrid alone, including a whole train-load of prisoners arriving from the front.

Standing out most significantly above the collapsing structure of the Popular Front government is the preservation of practically every important European power the right of intervention in Spain if circumstances call for such action.

**FLEA TO GERMANY**

Alarmed by the turn of events following the Kamerun incident, Foreign Secretary Anthony Eden telephoned to Baron Von Neurath, German foreign minister, urging Germany not to take strong, precipitate action.

Von Neurath replied, it is understood, that public opinion in Germany demands satisfaction, and necessary military and naval precautions must be taken.

Eden received no more satisfaction in a telephone talk to the Italian foreign minister, Count Galeazzo Ciano, who told the British that Premier Mussolini cannot further consider the non-intervention declaration until the return of Germany's protest to Madrid is known.

Britain also turned her big guns on Spain, telling the loyalist government that no blockade of the Mediterranean coast or the coast northwest of Gibraltar—location of Cadiz—will be allowed because of British commitments there.

London refuted Madrid's claim that she had a right to search and declare a blockade within the three-mile limit.

## U. S. Rejects Plea To Aid Mediation

Washington, Aug. 21 (AP)—Hope for an early termination of hostilities in Spain was coupled today by the United States government with a reaffirmation of determination to remain "scrupulously" aloof from the bitter revolutionary struggle there.

These expressions were set forth in a note dispatched last night by Acting Secretary of State William Phillips to J. Butler Wright, foreign representative in Washington, rejecting Uruguay's proposal that the nations of the American join in a move to mediate the Spanish crisis.

Voicing the government's desire to support the principle of nonintervention "wherever practicable," Phillips said nevertheless it did not feel warranted in departing from its established policy of non-interference in the internal affairs of other nations.

## Germany Aroused Over Ship Search by Spain

Berlin, Aug. 21 (AP)—Neutrality and non-interference were pushed off the front pages of German newspapers today by a resurgence of bitter feelings over the reported search of a merchant ship by a Spanish Loyalist warship.

The words "force against force," Nazi warning to Madrid of her stand if new incidents of asserted violation of international law occur, were emphasized in leading papers.

Newspapers also gave attention to armaments of Soviet Russia.

## Britain Will Protect Ships From Interference

London, Aug. 21 (AP)—Great Britain, adopting a policy similar to that of Germany, today announced "stern measures" would be taken against any interference with her ships engaged in Spanish waters.

Authoritative quarters said in the event a British ship was fired upon, it would return three warning shots ahead of the offending craft and then "we shall aim."

The Madrid government, three quarters repulsed, has been warned that all British ships will be protected from interference, and it was made clear that in the event of outward action by Spanish vessels, Great Britain will take equally firm steps to safeguard her own craft.

## Hitler Gives All Orders For Nazi Fleet Shifts

Berlin, Aug. 21 (INS)—From his home, Reichsfuehrer Adolph Hitler today is personally directing the movements of the German war fleet in Spanish waters or on the way there.

Admiral General Erich Raeder the Reich naval minister, and other members of the naval general staff, are at his side and the commanders of the two German squadrons, Rear Admiral Rolf Carls now in the Mediterranean, and Rear Admiral Boehm, en route, were instructed to maintain contact touch with Hitler.

The explosive situation was mitigated somewhat, however, by the official statement today that Madrid has given "complete satisfaction" for the killing of four Germans and Italians on board a ship in the port there. Whether any indemnity was also involved, was not disclosed.

Despite the fact that the Spanish civil war, would insist that Madrid promise there would be no repetition of the incident, in which the officials German news agency stated, the German steamer Kamerun was searched beyond Spanish territorial waters.

While Germany rushed warships to Spanish waters as an outpouring of the Kamerun incident, fears increased that Spain's civil war might spread.

Information in official circles believed France would leap to aid Spanish Loyalists if Germany embarked on any adventure in Spain, as would probably result from any coup on the Spanish coast.

The Leftist French press supporting the premier stood guard, some of Premier Leon Blum's friends advocating toward germany in the Spanish situation.

## U. S. Warship Reports Plane Raid on Palma

Washington, Aug. 21 (AP)—The U. S. S. Omaha, en route to Barcelona, Spain, to evacuate Americans, reported today that Spanish airplane bombs flipping through the air and splashing into the waters of Palma Bay, Majorca, within a few yards of the Italian cruiser Eugenio Di Savoia, creating new international complications, were witnessed that night from the stripped decks of the battleship Oklahoma.

The Rome's anti-aircraft guns were trained on the three government aircraft that dropped 50 bombs on Palma in a 20-minute raid, but the order for fire was never given.

Today the Oklahoma steamed for Barcelona, leaving Marines in charge of a terrible battle, with heavy casualties on both sides.


On Board the Newspaper Ship
ROCKY POINT
SHORE DINNERS
ALL YOU CAN EAT
Week-Days 1.00 Sundays & Holidays 1.50



Exclusive distributors for
VALVOLINE
the original Pennsylvania oil


## Coupon Clippers Enjoy Another Cruise!

"Ah! This is the life!" A portion of the crowd that took advantage of yesterday's cool cruise to Provincetown and back on the smooth-sailing S. S. Steel Pier. They clipped coupons from the Boston Evening American and Boston Sunday Advertiser which offered special discount rates for the sail. There will be another delightful cruise on next Thursday. Don't fail to clip coupons for it.

# Britain Taking Part in War, George Bernard Shaw Says

Copyright, 1936, International News Service

London, Aug. 21—With the stinging charge that British "neutrality" actually constitutes aid for the Spanish rebels George Bernard Shaw today emerged from a long period of silence and, in an interview with International News service, renounced his traditional role of "devil's advocate."

"The Spanish situation is very serious," said G. B. S., as he thoughtfully stroked his white beard.

"Britain has practically gone into the war. It has cut off supplies of arms and airplanes to the government forces at a time when the rebels are getting those supplies from other powers.

"You can't cut off one side from supplies without taking part in the war, and that's just what we've done."

Referring to the possibility of direct intervention by some countries, the Irish playwright said:

"Unless Europe wants to make Spain the scene of a clash between the Communist and Fascist theories, the only thing to do is to stay out and let the Spaniards cut their own throats until somebody comes out on top strong enough to restore order and establish a responsible government.

"It will probably be better for Spain if the Fascists win, providing they can establish a capable government."

Shaw, needs a Hitler or a Mussolini. However, nobody has the least idea whether the Rebels intend to establish a military regime or not.

"A military dictatorship in itself isn't very useful—it doesn't last long enough—but this present government in Madrid is a sort of Kerensky government. It claims it isn't Communist; it claims it isn't this, isn't that—in fact, it's nothing."

Asked what he thought the average man in Spain stands to benefit by a rebel or loyalist victory, Shaw answered characteristically:

"There isn't any average man in Spain. Spaniards aren't like other human beings."

## Ship Search Apology Sought, Paris Hears

Paris, Aug. 21 (AP) Reports that the French government was bringing pressure to draw an apology from the Madrid regime for the alleged search of a German steamer were circulated today with no official confirmation.

The Paris administration it was said, would insist that Madrid promise there would be no repetition of the incident, in which the officials German news agency stated, the German steamer Kamerun was searched beyond Spanish territorial waters.

Delegates from all metal factories working for the arms industry met early this morning at the Home of Syndicates on the outskirts of Paris in a meeting hurriedly recognized as the labor federation with the announcement that:

"Many of our comrades working in the arms industry are complaining of a boycott against the Madrid government.

"The unions are prepared to recognize the situation."

Resolutions at the meeting are a plain indication that the workmen of the arms industry are fully prepared to strike unless the government guarantees that no French arms go to the Spanish rebels.

At the same time a survey revealed that, in spite of new social party workmen today made their first gesture of defiance against the neutrality attempts of the French government, backing up with deeds and threatened strikes the repeated statements of their leaders that France cannot remain neutral in the Spanish civil war.

The Leftist French government's jennings were once more demonstrated today when Air Minister Pierre Cot authorized employes at the Bloch airplane factory to send two craft already at the Villa-Coublay airdrome to loyalist forces in Spain.


JENNEY AUTO-OIL
(popular priced)
A highly refined and filtered paraffine oil.

*Can they take it?*

Don't blame your car for not standing up under the punishment of "catch-as-catch-can" lubrication. You can't expect it to function properly with a lubrication point missed here and half-done there.

JENNEY Specialized Lubrication

assures you that each point will get the proper lubricant and that nothing will be overlooked. It's careful, complete, reliable—yet costs no more than the ordinary "grease job."


# SPAIN REBELS MANUFACTURE GAS BOMBS

London, Aug. 21 (INS)— Vicente Nogueras, a Spaniard who acted as Polish consul in Alicante, Spain, and who disappeared there Monday, has been murdered by Leftists, the Polish legation here was advised today.

Copyright, 1936, by the Associated Press

Madrid, Aug. 21—Manufacture of gas bombs by Spanish rebels at Zaragoza was reported by refugees reaching here today.

Several factories already were turning out the deadly weapon of war, the refugees were quoted as saying in Madrid news agency dispatches.

The northern city where the factories were reported functioning has been held by rebels since the outset of the revolt.

The Socialist government here denied Fascist charges that its troops were using gas of any kind, although a recent Paris dispatch stated that Loyalist troops had used tear gas bombs in driving back a rebel attack.

Vigorous steps to stamp out Fascist sympathies were continued by the government with reports from Loyalist Valencia that a public safety committee had been established there with full power to conduct trial.

The committee announced "it was endowed with full authority by the people and shall be the only court that may judge those implicated in the Fascist movement."

On the battlefront, a new attack on the Mediterranean island of Mallorca was reported with Loyalists claiming a steady advance toward Palma, the capital.

**PLAN COURT MARTIAL**

At the Catalan capital, Barcelona, preparations were made to court martial 74 military leaders accused of participation in the revolution.

An anti-Fascist committee ordered all civilians possessing arms and not enrolled in the militia to surrender them within 48 hours, under penalty of arrest.

Fighting continued in the Guadarrama mountains outside Madrid with new victories claimed by Colonel Julio Mangada at Navalperal.

Loyalists were reported strengthening positions near Teruel while Catalan columns reported the capture of Capse, near Zaragoza. Other reports stated that loyalists had surrounded the city of Huesca further north of Zaragoza.

Vera Cruz, Mexico, Aug. 21 (AP)—Two trains carrying arms and other war materials, which Mexico destined for the Spanish government, arrived today from Mexico City.

The first train was made up of 18 cars and the second 20 cars.

The trains were taken to the Interoceanic terminal, from where they were to be taken to a dock and their cargoes loaded aboard the Spanish steamer Magallanes. The steamer was expected to sail as soon as the arms were on board.

# *LOOKS TO IRELAND TO DRAFT OWN LAW*

Irish common law is now practically English common law, but no one can predict what it will be in the future, Justice Henry Hanna of the High Court of Justice of the Irish Free State told a gathering of legalities in Langdell Hall at Harvard today.

"Under the influence of a strong spirit of nationality and the events, to us unknown, of the next half-century, it is quite possible that the Irish Free State may develop a common law of its own," he declared.

"The common law in every country must gradually accommodate itself to new circumstances and opinions. Views of the nation on certain matters may definitely change, and, almost unconsciously, the judges may interpret the law to correspond with the changes in national views, circumstances and progress."

Justice Hanna's address was the feature of the day's program of the Harvard tercentenary conference on the future of the common law.

**TRACES LAW CHANGES**

The Irish jurist traced from the days of Henry II of England the attempts to replace the native Brehon law of Ireland with the English common law, explaining the political and historical factors that prevented completion of this substitution until recent days.

"The territorial limitation of the common law became very restricted as the wave of Norman aggression (in Ireland) slackened through the successive deaths of Strongbow, FitzStephen and others," he asserted.

"The fact that many native Irish, who had at first been complacent, rejected both English law and English lords, made it clear that only through a complete conquest from England could the English rule be made a success and English common law prevail throughout the land."

**INFLUENCE RESTRICTED**

Justice Hanna pointed out that as time went on and English influence was practically restricted to the Pale and a few towns outside it, the Brehon laws reasserted themselves and became entangled in the English common law.

"All the inhabitants of Ireland outside the towns were necessarily in contact with the Irish laws and customs," he went on, "and there is ample evidence that the English themselves preferred the Brehon Code in many cases to their own themselves.

"The overlapping and entanglement of the two codes gave great opportunity for the unsatisfactory administration of the law and required drastic measures to endeavor to re-establish the English law instead of what has been called "the piebald law."

**ONLY ONE LAW**

When Edward III of England appointed his son, Lionel, Duke of Clarence, as lord-lieutenant of Ireland and the famed Statute of Kilkenny was forced to passage, England was attempting to recognize only one law—the English Common Law, the justice explained.

"This statute regarded Ireland, not as one Kingdom, but as a country inhabited by the permanently hostile body of people," he declared.

"Lionel's object was to set up a hard and fast line between the two elements in the country, formally recognizing a loyal British Pale under English Law and a hostile people, the "rebel Irish," outside it. It was obviously the law of a weak government afraid of being swamped."

**OPEN TO LAW**

It was during the 48 years of Queen Elizabeth's reign that Ireland was thrown open to English Law, Justice Hanna pointed out.

"The Brehons and the Brehon Law, having for centuries withstood the coming of the Common Law of England, were swept away and disappeared with their noble patrons. (The Irish chiefs, O'Neill, O'Donnell and others who were killed or fled Ireland.)

"It was a decisive period and became the effectual starting point, for the whole of Ireland, of the administration of justice according to English Common Law."

The Common Law of today in Ireland commences in the courts of the Irish Free State, by the Constitution of 1922, and the Common Law of England, as it existed at that date, was carried over to the Free State in its entirety, Justice Hanna said.

While English Common Law decisions since 1922 are not binding on Irish courts, most of them have been carefully considered, he concluded, but "no one can predict what may be the disposition of the Bench of Irish judges fifty years hence."


JENNEY ETHYL
(premium grade)
A combination of Jenney Hy-Power and Ethyl Fluid


## U.S. Searches for American in Spain Jail

Madrid, Aug. 21 (AP)—American officials conducted an exhaustive investigation today of reports that a United States citizen is as held in El Escorial prison, but were unable to find any confirmation of the rumors.

Colonel Stephen O. Fuqua, the military attache at the United states embassy, drove to Escorial. He was received by Mayor Vicente Carizzo, visited the prison, examined all available records, and checked all hotels.

No trace of any American prisoner was found.

## *Nova Scotia "Monster" Captured*

Half Island Cove, N. S., Aug. 21 (AP)—A 22-foot fish, believed to be the "monster sea serpent" reported off the Nova Scotia coast several times this month, was the prize of fishermen here today.

Caught in a trap yesterday, the fish was towed in by R. Hendshee, who estimated it weighed more than four tons.

A veteran seaman said the fish looked like the basking sharks he had seen in foreign waters. It had white flesh and a large mouth, but no teeth.


JENNEY HY-POWER
The regular Jenney Gasoline—high anti-knock, powerful

Pride is a Scrub Brush

Clean rest rooms . . . you'll find them at the Jenney Stations. They reflect the pride of the manager who keeps his station up to the highest standard of service.



# 4 POUNDS MORE GASOLINE

## in each 10 gallons of JENNEY AERO

The difference in *weight* explains the difference in *power* between Jenney Aero and other gasolines. Power is measured by Units. The heavier your gasoline, the more Power Units in each gallon.

**50,000 Extra Power Units**

In Jenney Aero—New England's heavier gasoline—this four-pound difference in weight means advantage of 50,000 Power Units in favor of the Jenney Aero driver. And what a difference that extra power supply makes in the running of your car!

**Better Performance**

It picks up faster and smoother in traffic. Hills flatten out under a steady surge of power that never falters. Try a tankful of Jenney Aero and see just how good your car is when it's powered with the best! Whether it's new or old, it will run better with Jenney Aero.

THAT'S WHY JENNEY AERO IS MORE ECONOMICAL

MORE WEIGHT MEANS MORE POWER
*Highly Volatile (Instant Vaporizing)*

**More Miles On A Gallon**

It's reasonable to expect that the more powerful your gasoline, the farther a gallon will take you. Thousands of thrifty motorists save money by driving with Jenney Aero exclusively. On a miles-per-dollar basis they have found it is the most economical motor fuel they can use.

**Eliminates Carbon Jobs**

Jenney Aero also saves money for you by keeping engine repairs down. No hard carbon can form while you use Jenney Aero. It's a highly volatile gasoline, vaporizing instantly and burning completely. Jenney Aero leaves your motor clean and eliminates carbon expense.

**Drive In At The Jenney Sign**

Jenney Aero is a clean, safe, efficient, satisfactory gasoline—superior in every way. Use Jenney Aero for a week and you'll know why it is called New England's finest motor fuel.

*JENNEY MANUFACTURING CO.*
Established in Boston in 1812.

JENNEY *Aero* GASOLINE

# WOODRING WARNS STATE A. L. TO LEAD ANTI-WAR DRIVE

Springfield, Aug. 21—A warning against pacifists who would destroy preparedness, and false propaganda and unpatriotic ideas which would shake the foundations of our democratic form of government, was issued today before the American Legion state convention by Assistant Secretary of War Harry H. Woodring.

He urged the Legionnaires to expose their influence "to guard against the seeds of national disintegration."

Although there is no urgency now for more armed forces, the United States army "is now better equipped than it ever was in peace time," Woodring said.

KEEPING WITH PROGRAM

"The present appropriations are in keeping with the program for an efficient army and an adequate navy, and it is to be hoped that when the actual minimum of adequate national defense is reached Congress will continue to maintain it so, in accordance with America's tradition and spirit," he added.

New Bedford won the contest for the convention city in today's session. The vote stood: New Bedford 25 to Fall River 22.

Chairman Thomas H. Cavers of the town and taxes committee reported step in the pending search that the committee had studied late in the morning session into the condition of hard times found each capable of handling the constitution and declined to make a recommendation. A roll-call of the posts followed.

MAIN STREET CLOSED

Main street, in the business district, was ordered closed to motor vehicles at noon for the remainder of the day by Police Chief J. L. Mahoney, as a precautionary measure and to accommodate pedestrians, who thronged the area, attracted by the convention.

Aides of the legionnaires, to whom full freedom of the city had been granted, attended to, conducted of timing which overflowed onto the pavements and was changed to by passing vehicles.

Chief Mahoney erected traffic cars and the vehicles used by the Legionnaires from the ruling, with, of course, police and fire apparatus. Several false alarms had drawn squadrons to the business district, further endangering the police.

PROGRESS SLOW

The day early, though allowed to use the street, made slow progress, since the frolicking Legionnaires perfected that technique of improving the trolleys from the wires, keeping the operators' attention and divided between the two ends of their cars.

The closing will continue until after the parade of the 40 and 8 organization late tonight.

—VOTE AMERICAN—


COMMUNITY OPTICIANS

Glasses at LOWEST PRICES

• 12 STYLES •

$5

COMPLETE LENSES, FRAME AND FITTING

The optical value that can't be duplicated! Twelve modern styles of distinctive glasses, in Rimless, Frame or Oxford, COMPLETE with white single vision lenses, in ANY strength your eyes need, with frame and fitting . . . only $5.00! GUARANTEED UNCONDITIONALLY for fit, comfort and appearance . . . "Save your eyes . . . and your money, at your friendly Community Opticians . . .

PAY AS LITTLE AS 50¢ A WEEK without carrying charges without delay

OPEN DAILY 9 A. M. to 9 P. M.

Community OPTICIANS

630 WASHINGTON ST. opp. Boylston St.

2nd Floor LIBERTY 7910

DISPENSING OPTICIANS


# Tragedy's Cruel Mementoes

Stop! Look! Listen! If the driver of this mangled auto had needed these warnings, this crash might have been averted. The picture shows the scattered remains of the car in which four persons, two of them children, were killed at a grade crossing near Lewiston, Me. Victims of the crash were Mrs. Eugene Fickett, 50; her two daughters, Mrs. John Murphy, 21, and Miss Louise Fickett, and Mrs. Murphy's two-year-old son, John Murphy, Jr.

Here, workmen are clearing wreckage from tracks, as train officials examine slightly-damaged nose of the streamline Flying Yankee, which crashed into au'o, killing four. The train was put out of service for two days, while damage is repaired. Contracts are being drawn to abolish the death crossing.

(Picture from International News Photograph Service.)

# TRAINS KILL 5TH MAINE VICTIM IN 2 DAYS

BULLETIN

**Saco, Me., Aug. 21 (AP)—An automobile and a truck collided near here today, killing Mrs. Elizabeth Richards of Washington, D. C., and injuring two other women. Riding with Mrs. Richards were Mrs. Mary L. Keith and Miss Catherine Richards, also of Washington. Both were taken to a Biddeford hospital injured.**

Augusta, Me., Aug. 21—Maine's second grade crossing accident in 24 hours brought the toll of dead to five today and sent a young woman, critically injured, to a Waterville hospital.

While the state was still stunned by yesterday's tragedy at Lewiston, where the streaking stream-lined Flying Yankee smuffed out the lives of four motorists at the Fairground crossing, another train and auto crash in Waterville killed Gerald Duplissea, 25-year-old Augusta Public Works Administration worker, and seriously injured his companion, Miss Elsie Rideout of Lewiston.

DIDN'T SEE TRAIN

The Waterville accident occured as a motor car carrying two young couples was struck by a locomotive which James Chasson of Augusta, driver of the auto, said he didn't see approaching.

Chasson and his companion, Miss Yvette Marquette of Augusta, escaped serious injury. The other occupants of the machine were Duplissea, who was killed, and Miss Rideout, whose condition is still critical.

Chasson and Miss Marquette said that Miss Rideout was sitting in Duplissea's lap at the time of the crash.

6 FUNERALS TODAY

Sorrowing relatives of the four victims of the Lewiston tragedy were preparing for their funerals today.

Four caskets, two of them white for children, were borne into the home of Eugene Fickett of Park Hill avenue, Auburn.

The dead were Fickett's wife, 50; her two daughters, Mrs. John Murphy, 21, and Louise Fickett, 13, and Mrs. Murphy's son, John, Jr., two.

At the time of the Lewiston crash, railroad officials, WPA representatives and Lewiston officials were gathered to place their signatures on contracts calling for an underpass beneath the death crossing.

# 'DEEDED' GIRL'S LOVE

## *Plans to Wed Jailed Guardian, 77*

The 22-year-old girl whose father allegedly "deeded" her to 77-year-old Charles H. Davis of Roxbury will marry her white-haired, stoop-shouldered guardian "the very day he steps off the boat from Deer Island," she said today.

The girl is Miss Bertha McLeod of Anita terrace, Roxbury.

Judge Albert F. Hayden of Roxbury district court put her on probation for a year today, after a report from the Boston Psychopathic Hospital had declared her sane but of a mental age of eight years, six months.

Miss McLeod was committed for observation ten days ago. Davis, her 77-year-old "fiance," was given a 30-day jail sentence at the same time.

Man and girl already had filed marriage intentions. Davis told the court Miss McLeod had been put under his protection by her father, who, he said, had given him a "deed" to her.

Today, Miss McLeod told reporters:


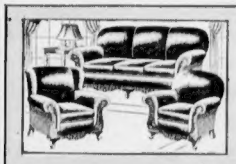

3 pc. Suite! 79.95 Easy Terms

Divan, Club Chair and Wing Chair—all cushions for only $79.95! Many other Living Room Values just as sensational as this.

MORGAN USED STORE'S great August Sale

FRIDAY & SATURDAY

OPEN SAT. till 9 P. M.

CONSOLE RADIO 4.95

COTTON MATTRESS 79¢

OIL HEATER 3.95

BABY STROLLER 2.95

METAL BED 2.95

FELT BASE RUG 95¢

BREAK-FAST SET 4.95

BABY CRIB 1.98

OIL BURNER 2.95

ICE BOX 3.95

LOUNGE CHAIR 1.95

ROOM SIZE RUG 2.98

• Take Savin Hill or Edward Everett Square Bus From Northampton Street •

MORGAN'S USED STORE

1020 MASSACHUSETTS AVE., ROXBURY

OPEN SATURDAY EVENING TILL 9 O'CLOCK


# Injunction Delays Rail Spy Probe

Washington, Aug. 21 (1935)—Charging the LaFollette sub-committee named to investigate alleged violations of civil liberties with conducting an unconstitutional investigation, officials of the railway audit and inspection company, a nation-wide service, today refused to testify in open hearing.

Before the hearing actually got under way Judge Proctor of the District of Columbia Supreme Court issued an order restraining officials of the company from testifying.

The LaFollette subcommittee of the Senate labor committee thus was confronted with a legal battle similar to those waged against the Black-Connery committee.

Leonard Weinberg of Baltimore, counsel for the Railway Audit & Inspection company of Philadelphia, asserted that the LaFollette subcommittee exceeded the scope of the Senate resolution authorizing investigation of alleged violation of civil liberties and suppression of collective bargaining.

—VOTE AMERICAN—

# Four Held After Girl, 17, Vanishes

Westboro, Aug. 21—The mysterious disappearance of Adele Richard, 17, of Farnumsville, was disclosed in court here today by state troopers from Grafton barracks.

Four persons, one of whom is a Grafton orchestra leader and another a policeman, another a prominent woman, were under arrest.

They were formally charged with conspiracy to obtain an illegal operation, and on pleas of not guilty were held in $1000 cash bail each.

The girl, state police testified, vanished two days ago, a short time after leaving her home on Providence road, Farnumsville.

Arraigned were Lincoln Fowler, the orchestra leader; Mrs. Mabel Bullock of North Grafton, Ontario Menard and Austin Lorch, both of Grafton.

—VOTE AMERICAN—

# Aimee's "Satan" Suit Settled

Los Angeles, Aug. 21 (AP)—L. H. Finney, attorney for Virgil Dennis, in her $500,000 slander suit against Aimee Semple McPherson, today the suit has been settled out of court for an amount not revealed.

The suit charged that the evangelist, discharging Miss Dennis as church publicity agent on Feb. 7, 1935, called her "a no good whore" and a victim of the devil.

—VOTE AMERICAN—

# Roosevelt Mother Visiting in State

North Hampton, N. H., Aug. 21 (AP)—Mrs. Sarah Delano Roosevelt, mother of the President, left by automobile today for Magnolia, Mass., to call upon Mr. and Mrs. Howard Hyde Pyle, N. Y.

Later she will visit Col. and Mrs. Edward M. House at Manchester, Mass., before going to Fairhaven, Mass., for a few days.

# Milton Band In Contest

Members of the band of Milton Post Squadron, Sons of American Legionnaires, left for Springfield today to seek first honors in tomorrow's competition.

If they win, it will be for the third time in four years, they having emerged victors in competitions in Brockton in 1934 and in Lawrence in 1935.

Dr. Elton V. Faass of Medfield State Hospital, commander of Norfolk County Post, accompanied the group. He is candidate for state vice-commander.

# YOUTH KILLED IN CAR CRASH

Continued from First Page

Sturdy Memorial Hospital in Attleboro.

## Couple Trapped in Car Swim to Safety

Lawrence, Aug. 21—Trapping their way out through the rear of their coupe, which had sunk 30 feet in the North Canal following a collision with another machine, a young man and woman were rescued here today.

John McCarthy, 26, single, of Dudley road, Andover, and Miss Helen Kelly, 22, of Middlesex street, North Andover, were riding in Canal street, near the edge of the canal, when their car collided with an auto on Union street.

The force of the impact sent the car, containing the couple trying ten yards over the edge of the canal into the water. The machine immediately sank.

Battling for their lives beneath the surface, McCarthy ripped open the heavy canvas and pushed Miss Kelly out the rear window. He followed her to the top. Both are expert swimmers.

Edward McGowan, 35, of Ceylon street, Dorchester, a taxi driver, was arraigned in court early today when his cab collided with a truck and trailer at Huntington and Massachusetts avenues, near Symphony Hall.

The cab overturned, pinning McKeon beneath the wreckage.

He was taken to City Hospital suffering from internal injuries and contusions of the brain.

—VOTE AMERICAN—

# 3 Bandits Steal WPA Payroll

Morristown, N. J., Aug. 21 (1936)—Three armed men escaped with a $1200 WPA state payroll today after holding up a federal paymaster on the outskirts of New Providence, it was here. The money was destined for men at work on a sewerage disposal plant here.

—VOTE AMERICAN—

# Lighter Towed Here

A lighter drifting off Minots Light, was towed to safe guard point boats today and towed to its wharf in Boston.

# SLAYING DENIED

## *Clevenger Confession Repudiated*

Courthouse, Asheville, N. C., Aug. 21 (1935)—Martin Moore, giant Negro, took the witness stand in his own defense today at his trial for the murder of Helen Clevenger, New York University co-ed.

Shortly after going on the stand Moore repudiated his alleged confession to the slaying, asserting he had made the statement only after being beaten and because he "was scairt."

Under examination Moore admitted owning the gun which was shown by the state to have killed the co-ed, but the Negro insisted that he was not in possession of the revolver the night the girl was slain.

Moore asserted he had given the gun to L. D. Roddy, an elevator boy in the hotel. Moore then told how he was arrested by Deputy Sheriff Tom Brown.

"Were you questioned?" "I was."

"What did they say?"

"Sheriff Laurence Brown said if I confessed he'd talk to the judge."

"Then what did they do?"

"Took me back and started whipping me."

Asked directly if he confessed to Sheriff Brown, Moore said:

"Yes, I told him I did it."

"Was that true or not?"

"No."

"Did you sign any statements?"

"Yes."

"Why?"

"'Cuse I was scairt."

# MOTOR DEATHS MOUNT TO 129

Death took the wheel for the 129th time in Greater Boston when

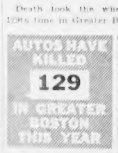


Domenic Capone, 63, of 16 Charles street Waltham, died today at Waltham hospital of another victim of sharp-pointed pedestrian fatalities.

Capone, struck last Friday night and his left arm badly lacerated, died, according to hospital authorities and to Dr. Thomas Morton Gallagher, medical examiner, from lung embolism, or bloodclot.

Police said the car which caught his arm was operated by Mrs. Alma D. McManus of Landa street, Waltham.

—VOTE AMERICAN—

## Shooters Honored

The sharpshooters of the Brookline police department, 33 in number, displayed marksmen's here today, which were awarded for their prowess.

# *Portias Hear Reports, Then Plan to Dine*

The second day of the ninth biennial convention of the Phi Delta Delta, women's international legal fraternity, being held in the Hotel Somerset, was devoted today to reports of committees.

Following sessions lasting until mid-afternoon, the Portias turned their attention to social events.

Tonight they will attend a dinner at the Fessen's Marblehead, at which several leading feminine members of the bar and bench will make addresses.

Local members working to make the convention a success include Miss Harry Sullivan, convention chairman, Mary J. McGlone, publicity director, Catherine McHugh, entertainment.

The convention will close tomorrow following the election and installation of officers.

Delegates from the 32 chapters will remain in Boston for another week in order to attend the American Bar Association convention.

—VOTE AMERICAN—

## John A. Jones Dies

Lawrence, Aug. 21 (AP)—John A. Jones, 72, a retired fire captain, died here today. He was born in Bangor, Me. He leaves a widow and a daughter.

A MESSAGE

*To Tenants About The Rising Tide*

YOU WILL SAVE MONEY BY RENTING NOW!

It is not an idle prophecy . . . it is not a mere conjecture . . . It is INEVITABLE that RENTALS MUST RISE! The handwriting is on the wall—unmistakably WHY you will have to pay MORE in the immediate future for your new apartment than you are paying at present . . . Because—

1. Apartment house operating costs are increasing steadily!
2. The number of available suites is decreasing every month.
3. It is harder today than it has been in years to find DESIRABLE living quarters.
4. More people are actually going to MOVE this Fall than last . . . which means that there is a good possibility of a SCARCITY of apartments in September.

BUT . . . your decision to acquire your new apartment NOW will mean that you will enjoy that ideal combination we all seek—of low rental and suitable quarters. Prompt action will save you money . . . relieve you of the inconvenience and worry of apartment hunting later . . . when it will be harder to find what you want . . . and leave you free from care!

"RENT SAVED IS MONEY MADE!"

*For a complete list of desirable, available vacancies read today's Rental Ads*

# Hersholt Favors Tiniest Quin Star

EACH LITTLE ACTRESS HAS GIRL APPEAL

AUGUST SALE SPECIAL
Gov. Winthrop DESK
$17.95
50c a Week
AMERICAN SUPPLY CO.

## 'DR. DAFOE' TELLS WHY

LUCRIE McBRIDE

EMILIE ANNETTE MARIE CECILE YVONNE

*Five Baby Girls Learned How to Act in Just One Picture—Now They're Calm as Veterans*

## The HOMEMAKER'S GUIDE

A section filled with ideas and ideas on cooking, household hints, diets, health and figure, featuring the best recipes and menu items for every meal of the day, plus helpful home hints in Thursday's Home-maker's Guide.

FREE with the August 23

**SUNDAY ADVERTISER**

Largest Circulation in New England

## Annette Shies at Water In Second Day Filming

By NORMAN TALROG

After all our association, the kids have never gotten me confused with him. Hersholt told the American

Director, which is French for doctor, is one of the few words they have mastered. They respect it for him. They never applied it to me. I wouldn't want them to.

Splendid little actresses are they, Hersholt said. "But they've become more adept and more careless of the crowds in eight months.

Each is developing an individuality demonstrated when we were Hollywood guests distributed the little gifts we brought to ingratiate ourselves. Each girl chose a different toy. All, of course like the toy train with rockets riding on it. And the five carried on an excited conversation in the peculiar language they have perfected among themselves.

With only a few words of French at their command they are already trying to fashion phrases and express thoughts. They're the five brightest little girls I know.

PARENTS VISIT

Where are we now for Hersholt says. Maybe that would be a good question to get from Director.

Now, however, we're the ones of the five. Of course I am responsible. Mine is greater as a consulting director. We have a right to ask for the director and how long it will be.

Director, which is French for doctor, is one of the few words they have mastered. They respect it for him. They never applied it to me. I wouldn't want them to.

Splendid little actresses are they, Hersholt said. "But they've become more adept and more careless of the crowds in eight months.

Each is developing an individuality demonstrated when we were Hollywood guests distributed the little gifts we brought to ingratiate ourselves. Each girl chose a different toy. All, of course like the toy train with rockets riding on it. And the five carried on an excited conversation in the peculiar language they have perfected among themselves.

With only a few words of French at their command they are already trying to fashion

KEEP WATER WARM

MOHICAN MARKETS and BAKERIES
FRIDAY AND SATURDAY SPECIALS AT THESE
LOOK! PRICES!
Swift's Quality VEAL LEGS Whole or Half lb 17c
Swift's Golden West FOWL Fancy Milk Fed lb 23c
Cut From MOHICAN QUALITY Prime Steer Beef
BEEF SALE
TENDER JUICY CHUCK ROAST lb 16c
PRIME RIB ROAST lb 21c
5 O'CLOCK →FRIDAY NIGHT← 9 O'CLOCK
3 EXTRA SHOPPING HOURS
NO TRAFFIC JAMS TO CONTEND WITH—PLENTY OF AVAILABLE PARKING SPACE—PLENTY OF TIME TO MAKE YOUR SELECTIONS—AND ABOVE ALL QUALITY FOOD AT BARGAIN PRICES
Tender, Meaty, Genuine Spring LAMB LEG & LOIN lb 19c
Swift's SILVER LEAF PURE LARD POUND PKG 11c
Fine Granulated SUGAR 10 lb. CLOTH BAG 39c
WITH EACH 75c PURCHASE AT GROCERY DEPT. (SUGAR EXCLUDED)
Fancy No. 1 Native POTATOES 15 POUND PECK 25c
Baked In Our Own Ovens—BLUEBERRY CUP CAKES 2 DOZ 29c
5 O'CLOCK →FRIDAY NIGHT← 9 O'CLOCK
VISIT YOUR NEAREST MOHICAN MARKET
ALL GREATER BOSTON STORES OPEN UNTIL 9 P. M
EXTRA CLERKS—
Extra Messengers to Carry Your Bundles to Your Car
NATIVE EGGS "Not the Largest But Good Eggs Please" PRICED LOW! 29c DOZ
OUR BAKERS' →SPECIALS←
Mohican Quality POUND CAKE lb 15c
Oven Fresh RAISIN BREAD LOAF 7c
Assorted ROLLS DOZ 10c
Large 13-Egg ANGEL CAKES EA 25c
Steaming Hot BAKED BEANS QT 15c
Sound Native TOMATOES RED RIPE lb 3c
Fresh MACKEREL lb 6c
Vine Ripened CANTALOUPES PINK MEAT ea 5c
→ABOVE SPECIALS ON SALE AT ALL GREATER BOSTON MARKETS←

FUR COATS UP 15
MAX'S LOAN OFFICE
LOAN CHARGED DOWN
Get the cash you need at our NEW LOWER rate. Pay less, 2% on the first $300 and 1% per month on less. Why pay more? Loans to responsible persons. Private offices. Come in or phone. Business strictly confidential.
FOR QUICK SERVICE
Call MISS RAE—Liberty 8670
Industrial Bankers
COVER THE METROPOLITAN AREA—LIB. 70

## "THE BOY CASTAWAYS" BY JULES VERNE

*Evans's Plan*

**Martha Lee**

*'Buy Native'*

*A Good Rule*

# *Knee-Length Persian Tunic Is Winner*

## Married Comrades

*By Adele Garrison*

**Home Institute**

*How to Succeed in Love*

A Chic Collection of

INDIVIDUAL

SPORTS COATS

$33

SCOTT AUGUST SALE!

GLORIFIED WITH

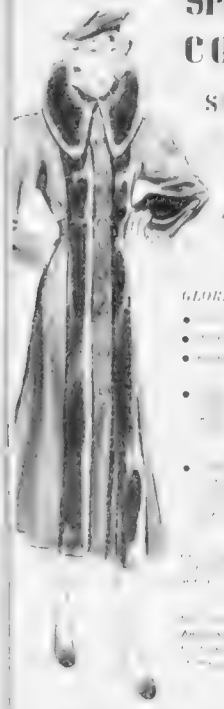

A GREAT CONVENIENCE!

OPEN EVERY EVENING UNTIL 8 P. M.

**Good Manners**

*Sympathy Note*

BY MRS. BEELEMAN

# ADVICE on LOVE and MARRIAGE by BEATRICE FAIRFAX

## Girl Would Divorce Aged Husband to Marry Younger Man

## Beauty News From Hollywood

### Donna Grace Writes About Secrets of Loveliness Used by Stars

By DONNA GRACE

HOLLYWOOD: We had a call early this morning from Miss Astrid Allwyn to say she was up and take us to lunch at the Ambassador. In the meantime we went out to Percy Westmore's meat salon for a wave of the pin curl variety and looked around. We took down what a woman does to the exception of the [illegible]

## Pattern

### 'Flower Pots' for Pockets

MARIAN MARTIN PATTERN

## "Your Figure, Madame!"

(See Grace Allen)

By popular demand!

SPECIAL PRICE Extended for ONE WEEK MORE

HURRY! HURRY... you save money when you try the remarkable flavor of this unusual cracker!

It's your last chance to try Martinis at this extremely low price! If you don't you'll not only be missing a rare bargain but a rare new taste thrill. Martinis are distinctively different. Their rich, nut like flavor comes from just the right seasoning with paprika, salt and butter. And their delicate [illegible] them delightfully appetizing. No wonder they're New England's favorite butter cracker. Try them! We're sure you'll like Sunshine Martinis!

FROM THE THOUSAND WINDOW BAKERIES OF LOOSE-WILES BISCUIT CO.

DELICIOUS WITH Canapés Salads Cheese Beverages

BUSINESS BOSTON AMERICAN FINANCE
NEW ENGLAND'S GREATEST EVENING NEWSPAPER
14 BOSTON, FRIDAY, AUGUST 21, 1936

## Unlisted Mart One of the Most Important

## BANK Deposits HIGHER

### EXCEED 26 BILLIONS

Washington, Aug. 21 — National bank deposits are reported $26,-[illegible],000 on June 30, date of the last bank call, thus establishing an all time record. Comptroller of the Currency, J. F. T. O'Connor announced

## Bituminous Coal Industry

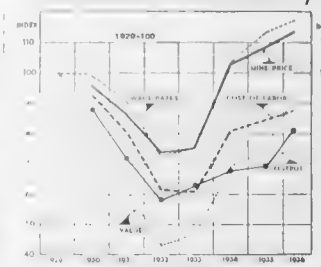


[illegible] shows the course of [illegible] per cent higher than in [illegible] coal industry is [illegible] wages [illegible] a total of [illegible]

The value of bituminous coal produced was $713,000,000 in 1935, as compared with $853,000,000 in 1929.

Since 1929 the industry has realized a greater production efficiency through decline in number of man-hours worked in proportion to the output. As a result of this increased efficiency cost of labor is still about 15 per cent below 1929, despite the fact that wage rates in 1936 were 13.6 per cent higher than in 1929.

## Sidelights Of Wall Street

New York, Aug. 21 — There is considerable talk of the probability of the repeal or modification of the new federal surtax on undistributed profits [illegible]

### *Optimistic About Copper Earnings*

Low-cost copper producers will enjoy substantial earnings with maintenance of the current price of 9.75 cents a pound, a study of [illegible] and refined stocks were advanced as "forecasting at least maintenance of the present price." The analysis estimated domestic copper sales this year through July "probably exceeded 500,000 tons an increase of 113 per cent" over 235,000 tons a year ago. July sales were calculated to have exceeded the record monthly volume of 100,000 tons for last April, against 71,000 a year ago. Domestic stocks were [illegible] and [illegible] and refined a year ago, with smaller foreign stocks.

### *L. & N. Earnings Sharply Higher*

Louisville & Nashv[illegible]

## "Invisible" Taxes Imposed

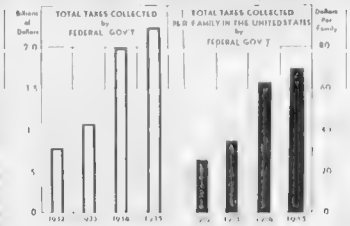


"Invisible" Taxes are [illegible] are a record of the [illegible] as sales and [illegible] consumption.

According to [illegible] are from [illegible] federal, state and local taxes imposed [illegible] factured products of [illegible] what store and other

In the federal government [illegible] these taxes [illegible] an average of $40 [illegible] to country [illegible] taxes levied by [illegible] or outside sources have [illegible] present Tax Commission Bean

## RESERVE Coverage BOOST

### AID TO CREDIT STABILITY

By ALAN H. TEMPLE
Of the National City Bank of New York

The action of the Board of Governors of the Federal Reserve System, effective last Saturday, increasing by one-half the percentage of lawful reserves which banks are required to hold against their deposits, is not only a wise and timely precaution against a possible runaway credit expansion in this country, it is undoubtedly an important development in the evolution of central banking practice

## STOCK SWINDLERS

### *SEC Acts to Stamp Out Operators*

Washington, Aug. 21 (AP) — Joint action to stamp out stock swindlers who operate across the United States-Canadian border and victimize investors on both sides was disclosed today by securities commission officials

[illegible] and they are pushing [illegible] a series of agreements aimed at fraudulent international operations in securities.

One agreement already has been concluded with the Ontario Securities Commission calling for joint action by that body and the securities commission here against operators who maintain offices in [illegible]

## MILL SHARES

### *For Less Than "Net Quick"*

Since New England textile enterprises entered their present lean earnings a decade or more ago, it has been far from a common occurrence for stocks of these companies to sell at less than the amount of net current assets per share

In theory, not only were the [illegible] and mills and machinery and equipment of the mill, but a certain amount of [illegible] market at less than nothing. Where earning power is lacking [illegible]

## Moderation Is Life Secret

## Increased Tariffs Urged on Japan

—VOTE AMERICAN—
**Motor Products**
M[illegible] Products Corp. declared [illegible] cents and [illegible] dividend of 50 cents and [illegible] dividend of 50 cents [illegible] September 10 [illegible] of record September 1[illegible]

—VOTE AMERICAN—
**Petition Refused**
[illegible]

25 Years Ago

—VOTE AMERICAN—
**Ocean Travel Up**
[illegible]

—VOTE AMERICAN—
**Bohn Aluminum**
[illegible]

—VOTE AMERICAN—
**Soft Coal Output**
[illegible]

## TODAY'S NEW YORK CURB MARKET

—VOTE AMERICAN—
**CORN GRIND Up Sharply**
[illegible]

## Wall Street Hears

New York, Aug. 21 — [illegible] that [illegible] Co. [illegible] Co. [illegible] a small dividend [illegible] year.

[illegible] the capital [illegible] Iron Works House [illegible] is running at [illegible] barrels

## How to Live to Be 100

"I Want to Live to Be 100." The [illegible] of the 5-year-old [illegible] Louis Kesser on the [illegible]. He being greeted by Charles Smith of the Seagram Distilling Corporation, [illegible] he arrived in Boston for a brief visit [illegible]

DEPT. STORE Collections Up

—VOTE AMERICAN—
**GOVERNMENTS**
[illegible]

—VOTE AMERICAN—
**Dividend**
[illegible]

WOOL PRICES

## Trend Is HIGHER IN Boston

By [illegible]

During the past week further improvement in the Boston wool market was noticed [illegible] prices were [illegible] many [illegible] [illegible]

# STOCKS Sell LOWER

## FEAR CONFLICT IN EUROPE

New York, Aug. 21 [illegible]

# NEW YORK MARKET

QUOTATIONS TO 2:30

Current Factors

Comments of Brokers

Boston Stocks

BANK STOCKS Boston

New York

Bank Statement

Inactive Issues

# WEEKLY Trade REVIEW

## CONSUMER BUYING QUIET

New York, Aug. 21 (AP) — General business activity during this week gave only slight indication of tapering off to the usual August dullness, Dun & Bradstreet said today in its trade review of the week

Current consumer demand established the mild curtailment of retail distribution recorded for the week preceding," the agency reported. "Sales of vacation necessities and sporting goods were maintained, but the belated rush for back-to-school and fall apparel and [illegible]

### Revived Interest

[illegible] temperatures revived interest in [illegible] lines, [illegible] [illegible] and [illegible] [illegible] [illegible]

## ARABIAN NIGHTS CODE IN PLOT AGAINST REDS

## Lynn Home Looted Of $250 in Jewelry


Overworked?

Nujol
FOR CONSTIPATION



$6.75 Value
POSTER BED
$6.45

$1.69 Value
MAPLE BOUDOIR LAMP
98c

$8.95 Value
CHINTZ BOUDOIR CHAIR
$4.95

$3.95 Value
Mah. or Walnut WINDSOR CHAIR
$1.98

$6.75 Value
Occasional TABLE
$3.85

$10.75 Value
CHEST OF DRAWERS
$6.95

$29.50 Value
SEAMLESS AXMINSTER RUGS
$19.95

$5.00 Value
Occasional CHAIR
$1.95

$59.50 Value
SWEEPER VAC VACUUM CLEANER
$18.95

$29.95 Value
STUDIO COUCH
$16.95

$18.95 Value
LANE CEDAR CHEST
$12.95

$12.95 Value
TEA WAGON
$9.75

$18.95 Value
Inner-Spring Mattress
$9.95

$12.50 Value
GATELEG TABLE
$8.75

$5.00 Value
COFFEE TABLE
$3.45

$12.85 Value
WHITNEY STROLLER
$7.95

# MOLLER'S MID-SUMMER

## NO MONEY DOWN SALE

Reductions Range From 1/3 to 1/2 Off Our Regular Prices

A STORE FULL OF BIG BARGAINS! Into this advertisement have been packed representative items from every department in our store. Prices of Suites reduced! Prices of Rugs reduced! Prices of hundreds of Odd Items slashed! These reductions range from 1/3 to 1/2 off our regular prices. Note the Special Items. NO MONEY DOWN! Simply make your selection and we will cheerfully arrange suitable weekly or monthly payments. Here is a real merchandising event, in time with our Greatest Mid Summer Sale.

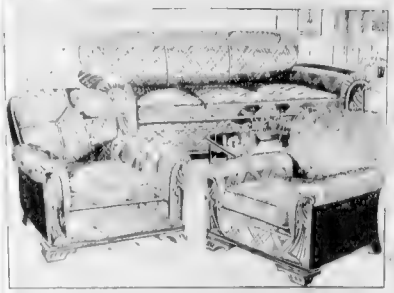

Luxurious Comfort for the Living Room

... with ... arms, deep ... Cushion ... per suite: ... Spring ... Reduced to $69

For DIVAN and CLUB CHAIR

Regular price for 2 pieces is $110. Tufted back Chair $24.50 additional

A Genuine Bargain for the Bedroom

Construction ... Walnut ... Bed ... large plate glass mirror, large Chest of Drawers and Bed. An unusually low price for so fine suite.

(Twin Beds are also available)

Reduced to $79

For Three Pieces

Regular price, $139. Vanity additional

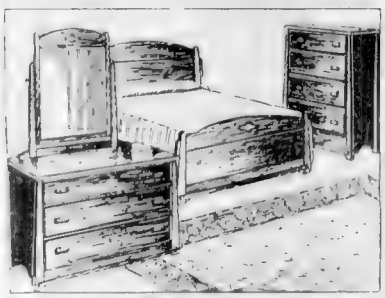

Maple Bedroom Suite -- *Exceptionally Low Priced*

A suite consisting of substantial pieces, authentically styled. You'll agree you cannot find better design. You'll be delighted with the warm mellow Maple finish. The suite includes:

Dresser, with Mirror
Chest of Drawers
Bed (Full or Twin Size) .....

Reduced to $44.50

Regular Price $69

... may be purchased at small additional charge)

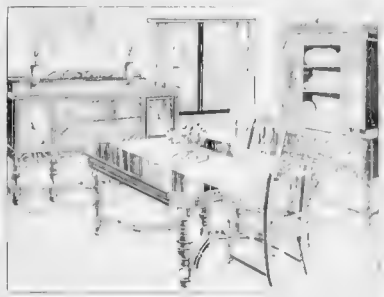

Massive 8-Pc. Suite—*At a Specially Low Price!*

Of sturdy construction, in Walnut veneers and choice ... Dresser ... Chest ... Bed ... Guest Chairs with upholstered slip seats. China Cabinet may be had at small additional charge. One of the many outstanding values at our Mid Summer Sale.

Reduced to $78.75

For Buffet, Table and Set of Chairs

Regular Price $119

Over the Bridge to **Moller's** "A Little Trip That Leads to Big Savings"

485 Massachusetts Ave., at Central Sq., Cambridge

SIX MINUTES FROM PARK ST. PLENTY OF PARKING SPACE

OPEN MONDAY, THURSDAY AND SATURDAY EVENINGS FOR YOUR CONVENIENCE

These Special Values are also on Sale at our Lowell store, 31 Middle St

$9.50 Value
COIL SPRING
$5.75

$1.75 Value
Porcelain Top KITCHEN TABLE
$5.45

$2.00 Value
Chippendale MIRROR
$2.39

$8.95 Value
REED CHAIR OR ROCKER
$5.65

$9.95 Value
UNFINISHED DROP-LEAF BREAKFAST TABLE
$8.95

$21.75 Value
KNEEHOLE DESK
$12.95

$1.75 Value
END TABLE
$1.00

$19.75 Value
WALNUT FINISH DRESSER
$12.95

$2.75 Value
Pair Choice FEATHER PILLOWS
$1.95

# HEARST N. E. JUNIOR GOLF MATCH PLAY PAIRINGS ANNOUNCED

Turn to Page 21, Sports Section

Sports BOSTON AMERICAN Comics
NEW ENGLAND'S GREATEST EVENING NEWSPAPER
17 FRIDAY, AUGUST 21, 1936

THIS IS LIFE
By Robert E. Rogers

LOOK [illegible]

*Double Features Versus Single*

# Memory's Smudges!

DETOURS ON NORMA'S ROAD BACK

By NORMA BRIGHTON MILLEN
As told to [illegible]

Mrs. Norma Millen Clement, snapped in a corner of the living room of a friend during an afternoon visit in the Back Bay, disappears in London from [illegible] one of their group has aided Norma in her flight to [illegible]

*Seeking Job*

"Evan, our home is open to you just as long as you want to stay. We like you and we enjoy having you. Perhaps Arthur can find some work for you to do around here."

And it doesn't add anything to your standing in the community to have Norma Millen living with you," I said.

It was something that had been [illegible]

Today, Imperial, with everything under the sun going on I thought it would be a good place to lose Norma Millen.

Mr. Wayland asked if I had anything special in mind to do there and I admitted that I did not.

"If I could get work in one of the stores without their learning who I am, I think I could make good," I said. "Then, if later they found I am Norma Millen they might keep me on anyway."

"Come on," he said, "we'll work it out. It will all blow over. Forget me and get it over with. Then it will be easy going."

*What was Norma Millen's next move in her frantic effort to escape her past, "to run away from Norma Millen"? She tells you in the next installment of her story. It will appear in tomorrow's Boston Evening American.*

*Writer Feared On Double Program*

*Identified*

*Things Overheard*

## It's Skunk's Trick, But Shot Ends It

## 2 New Romances In Hollywood

Hollywood, Aug. 21 (USA)

## British Soldiers Kill 15 Arabs

GIRL ABOUT TOWN
By Ann Marsters

ANN MARSTERS

*Many Bostonians Embrace System*

*Olaf a Sudden' More Knock, Knocks!*

Avery, Avery Who? Avery Knock is a boost[illegible] from Hoover McManus of West Newton Street, Boston.

PHONE YOUR NEWS TIPS TO THE BOSTON EVENING AMERICAN AND SHARE IN $50 CASH AWARDS THAT ARE OFFERED EACH WEEK

Do you want to make some money for [illegible]? If so, the Boston Evening American and the Sunday Advertiser are presenting the opportunity. Every week a total of $50 in prizes will be given for news tips telephoned in to the News Tip Editor at Liberty 4000. There will be given $25 weekly for the best first exclusive news tip received, $10 for the next best, $5 for the next best and $1 prizes for each of the 10 next most valuable tips.

# GIANTS HERE FOR VITAL SERIES

## AUSTEN LAKE

## CRIPPLED BEES HOPE TO STOP TERRYMEN


BOSTON AMERICAN SPORTS

NEW ENGLAND'S GREATEST EVENING NEWSPAPER

BOSTON, FRIDAY, AUGUST 21, 1936


### Thrills, Chills

Ahead at Auto Racing Returns at Readville

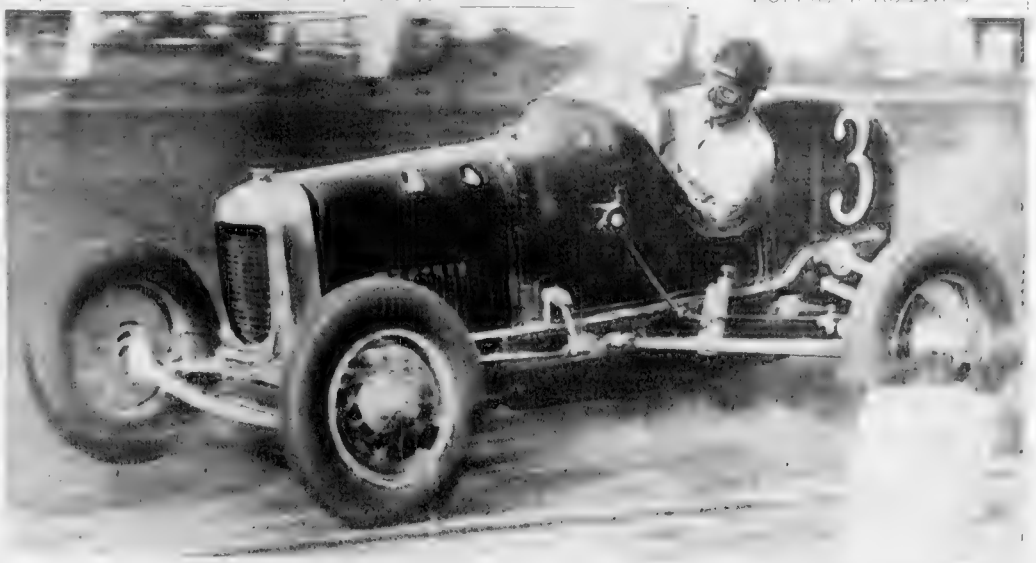

LABOR DAY THE DAY. Fans, still remembering the thrills [illegible] auto racing day at Readville, are expected to jam [illegible] Monday when racing returns there on Labor Day with some of the greatest racers in the country. Above we see Vern Orendorff with his $7000 Miller Special leading during the last feature race at Readville. He was hurt shortly after in the accident which resulted in the death of one driver. Part of the Labor Day program will be run for the Boston Evening American Christmas Basket Fund.

## Wise Word to Sharkey Is *Battered Squire* Contemplates Future

IT MAY HAVE BEEN THE BEFUDDLED state of mind [illegible] when he [illegible] to be a reporter [illegible] would consider [illegible] he said. Sure why not?

[illegible] consist [illegible] trust [illegible] comfortable ways. Been a regular [illegible] for the [illegible] Because [illegible] after being [illegible] by Tommy Loughran [illegible] for retiring [illegible] Jack [illegible] his faculties un[illegible] said, and [illegible] food smell his [illegible] Chest[illegible] to wind [illegible] End and [illegible]

[illegible] he should [illegible] tomb [illegible] square [illegible] same [illegible]

[illegible]

[illegible]

[

Mr. Boston Bomber *Leaves* Openings

# *Sarah Palfrey Fabyan Loses to Coast Star*

TABLE OF BASEBALL RUNS

## HELEN Beats KAY

WINS IN 2 Sets

*Jacobs Wins*

*Miss Great*

Queen Helen on Edge

## U. S. Boat Wins Hitler Trophy

## What the Stars Did

## Composite Averages

BIES

RED SOX

*Above averages include yesterday's games and are a daily feature of the Boston Evening American.*


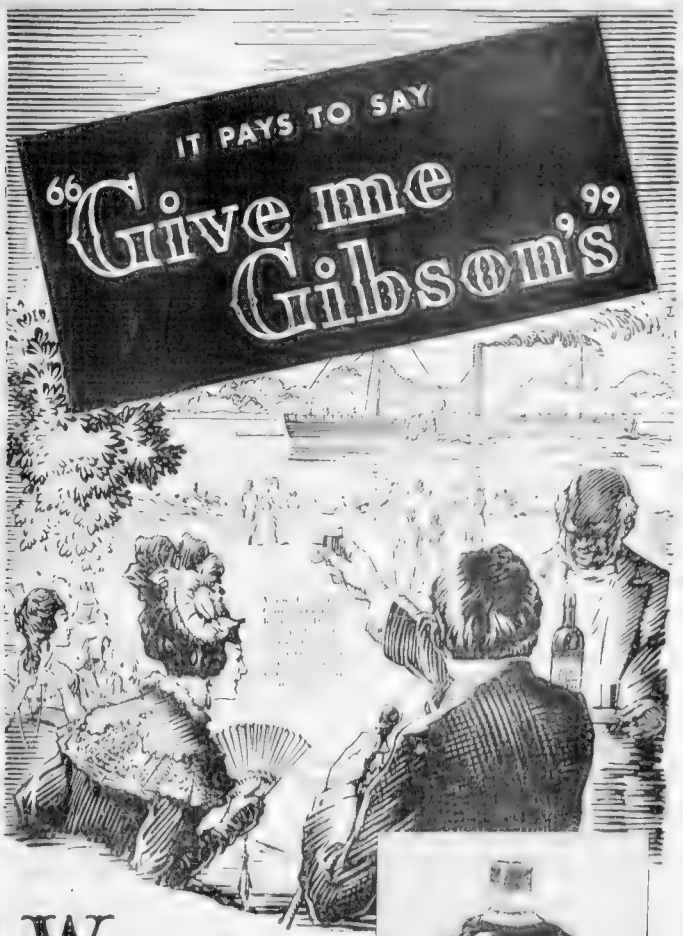


Why do people of experience say "Give me Gibson's"? Because Gibson's produces the most exquisite whiskies it is possible to make. They live up to the reputation of "decanter quality" for which Gibson's has always been famous. You have only to taste these superior whiskies at your favorite club or bar!

GIBSON'S XXXX
Bourbon or Rye
Blended Straight Whiskies

Also try the famous Gibson's CLUB BLENDED WHISKEY. 86.8 proof. 60% straight whiskey 4 years or more old, 30% grain neutral spirits, 15% straight whiskey 4 years old, 15% straight whiskey 3 years old.

"GIVE ME Gibson's"
© 1940 Gibson Distilling Company Aliquippa, Pa.

Fine Whiskies
Brandy • Rum • Gin
Established 1837

EXCLUSIVE DISTRIBUTOR
License No. WI-11
JAMES J. SULLIVAN, INC.
50 Midway Street, Boston, Mass.
Telephone LIBerty 7900 7601 0502 0503

AMERICAN New England's Greatest Evening Newspaper FRIDAY, AUGUST

# WILSON NODS TO AMERICAN BELLE

## BEST on 'Gansett CARD

By [illegible]

[illegible] AMERICAN [illegible] Park Pawtucket R I Aug 21 Mrs Ethel D [illegible] rules of Management and betting Show on the East at the Autabrook [illegible] [illegible] [illegible]

# HEARST GOLF MATCH PLAY FOES NAMED

## BIKE Entries Close SUNDAY

MARSHFIELD RACE SCENE

By [illegible]

[illegible]

## FINALS Open Monday AT BURR

STRONG FIELD IN CLASSIC

By [illegible]

On Monday next the 64 survivors of the three sectional qualifying rounds, all survivors of the 197 contestants who teed off here now held at Fox Dens of Green Hill were [illegible] elated, will start on the Sandy Burr Country Club for match play in the fourth William Randolph Hearst New England junior championship.

## New England's Best Battle for Hearst Golf Honors

WITH MEDAL PLAY OVER, New England's outstanding young golfers start match play Monday at Sandy Burr for the Fourth Annual Hearst Junior Golf Championship of New England. Above we have three of the youngsters who [illegible] chance of winning. Buddy Patterson, at left, of Annaquetucket, qualified with a 78; Mike Burke of Winchester, in center, carded [illegible] and Mike Yankowski, Massachusetts Junior champion [illegible] 81. This score means little as he is capable of better than [illegible]

## IN-LAWS in Crucial BATTLE

IN SOUTH SHORE GOLF TODAY

### South Shore Golf Championship

FIRST ROUND

[illegible] Wilson Marshfield vs A [illegible] Marshfield [illegible] [illegible] vs [illegible] [illegible] vs W [illegible] Cohasset [illegible] [illegible] [illegible]

# Betty Alden on Beacon Hill

## S... Fashion Show Decrees B... for Evening Gowns

By BETTY ALDEN

THE PROBABLE WINNERS of the North Shore ... contest sponsored by the Casino, Ar... Fairfield, is a matter of conjecture for another ...

... on for vote in the con... Nash now Barbara Brewer's ap... ...d with garlands of velvet, ... the fashion show at the Casino in May ... wore a most eloquent campaign ... Mr. Dexter a member of the Vin... the daughter of Mr. and Mrs. ... Old Post Eaters Farms. The ... the Tree for ...

## MODEL MAID AIDS SOCIETY FASHION SHOW

## Ted Shawn's RECITAL On Tuesday

Mrs. C... a spending ... he host... and ... data meeting ... plans of ... dance recital by Ted Shawn and his group which is to be given ... on the lawn of her mansion on ... next Tuesday, even... August 2... As in the case of ... meetings, ... event Mrs. Paul ... will ... ...ment ... and chairmen ... and check ... ...ing weather ... impress the committee ... the affair to move ...

The recital is in honor of the ... ...pher's 12-month U... ... group of 50 boys ... to make, distribute ... and serve refreshments ... evening. ... are invited ... Mrs. ... Hesse Johnson, Russell ... and Hesse Davidson. ... others are ... Eleanor Gleason, ... Sue Swan and Alice ... and Cornelia Menard.

Among the spectators of the af... ...ir are Mrs. Horace ... Mrs. ... Mrs. J. Lewis ... Mrs. ... Hastings, Mrs. ... and Mrs. ... Clarence C. Wel... and Mr. ... Gov. Mrs. ... and ... Dan Cooledge, Mr. ... for Mrs. ... Mrs. ... Gordon Wilkes, ... Mrs. ... Gordon Hatch and Mr. ... Jones.

Also Mrs. ... Mrs. ... William ... and ... M. Dennis, Mrs. ... Mrs. P. ... and ... Mrs. ... McElwain, Mrs. ... Jeppes, Mrs. Alfred ... and ... G. Tolford Crompton, Mrs. ... W. Todd and Mrs. ...

—VOTE AMER FAB—

## Visitors FETED AT Supper

A ... ...ful buffet supper was ... Mr. ... Mrs. Howard ... Mrs. ... ...ower in honor ... Mr. ... ...ests. ... ...ed the new ... ... Mrs. ... Mrs. ... and Mrs. ... Whose wedding ... October 17.

A few ... Mr. ... Mrs. ... Mrs. ... Mrs

# Hollywood | FILMS — PLAYS — MUSIC | Boston

## 'Three Comrades' Bought by M.G.M.

## They Laughed and Laughed . . .

ROBERT MONTGOMERY MADGE EVANS

## Tap Dances Feature New Picture

By MARION FRENCH

## String to Her Bowes

Leslie P[illegible] at RKO Boston

## SEYMOUR SHOZE

By ART MOGER

## Great Film "ROMEO" Due Aug. 30

## Seein' Stars

By [illegible] MURRAY

DEEP SEA FISHING CRUISES
S.S. WESTPORT

Starts TODAY!
Stage All New Edition!
MAJOR BOWES' CAPITOL FAMILY
The MAJOR BOWES' DANCE BAND
YOURS FOR THE ASKING

BEGINS LOEW'S TODAY
STATE ORPHEUM
SEVEN OF YOUR FAVORITE STARS!
PICCADILLY JIM
Robert MONTGOMERY
Madge EVANS
Frank MORGAN
Eric BLORE
TRAPPED BY TELEVISION
Mary ASTOR
Lyle TALBOT
Billie BURKE
Robert BENCHLEY
Ralph FORBES

PARAMOUNT
POWELL ARTHUR DAVIES POWELL

3rd Great Week!
ACCLAIMED
HEPBURN MARCH MARY OF SCOTLAND
METRO-GOLDWYN-MAYER

ROBERT TAYLOR
THERE'S ALWAYS TOMORROW
LOUIS-SHARKEY
POSTAL INSPECTOR

ECSTASY
PARK

NEW GAYETY
SHOWBOAT
OPENS SATURDAY
HOWARD
GAYETY

Today at YOUR NEIGHBORHOOD THEATER
ARLINGTON and WATERTOWN
ARLINGTON
SECRET AGENT
BROOKLINE
BROOKLINE
CAMBRIDGE
HARVARD SQ.
"FATAL LADY"
CHARLESTOWN
THOMPSON SQUARE THEATRE
POPPY
"THE FIRST BABY"
DORCHESTER and SOMERVILLE
MALDEN
GRANADA
STRAND
ORPHEUM
BOULEVARD and REVERE
"Pride of the Marines"
SOMERVILLE
CAPITOL
HILLSIDE
CENTRAL
"The White Angel"
"Private Number"

MP Community THEATRES
ALLSTON
CARLTON
JAMAICA PLAIN JEWISH CHORAL
"SAN FRANCISCO"
Tom - Public Enemy's Wife & Big Horse
CENTRAL SQ. HARVARD
TWO FILMS
CHELSEA
OLYMPIA
CODMAN SQ.
DORCHESTER AND ROXBURY
ROXBURY
RIALTO
Heart's Divided
Frances Dee Hal Skelly
DUDLEY
"HALF ANGEL"
NEPONSET
STRAND
"Special Investigator"
"Nobody's Fool"
WALTHAM
CAPITOL

# FLOYD GIBBONS' PAGE OF THRILLS AND MYSTERY

## He Wanted to Live

### A Hero's Epic Story of Never Ho Fought for Life

By FLOYD GIBBONS

FLOYD GIBBONS

Floyd Gibbons will pay good money for good TRUE adventure stories. Hundreds of people in Boston and nearby towns have received $1,000-dollar and hundred-dollar bills for their yarns, and there's no reason why you shouldn't be the same, for, as Floyd says, "I've heard many hard luck adventures. Yes, I borrow books." After all, he won one hundred and ten dollars for this story of his biggest moment, and you can do the same. For further details see the box at the right side of the page.

HOW TO WIN

**$100.00**

And Membership in The Floyd Gibbons Adventurers' Club!

It's the easiest money you ever earned. There are only rules. YOUR STORY MUST BE TRUE. Let me be eligible and you don't have to be a writer. I suggest you write Floyd with pencil and paper, rough and ready, just write down the TRUE story of your life, the best you've it to Floyd, care The Boston Evening Transcript, Washington Square, Boston. Write your name and address plainly and keep a copy of your letter, as NO STORY CAN BE RETURNED. Do not send valuable pictures or souvenirs. Just send the FACTS!

SECRET AGENT X-9

The G-Man Gets a Clear Coast

TIM TYLER'S FLYING LUCK

Worth More Alive Than Dead

GET READY TO CHARGE 'EM, BOYS! HERE COMES CAPT. CLARK—
WITH THE TIMELY ARRIVAL OF CAPT. CLARK, TIM AND SPUD AL UHANGI'S ATTEMPT TO WIPE OUT THE PATROL DETAIL IS AVERTED!
HE GO DOWN RIBBER, MASSAH CAPTAIN!

RED BARRY

Shadowed

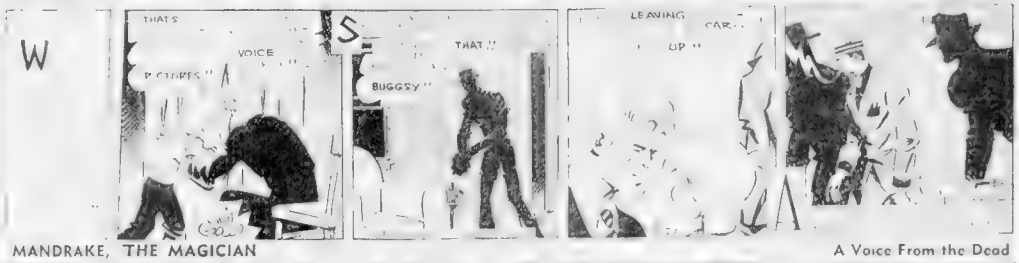


MANDRAKE, THE MAGICIAN

A Voice From the Dead

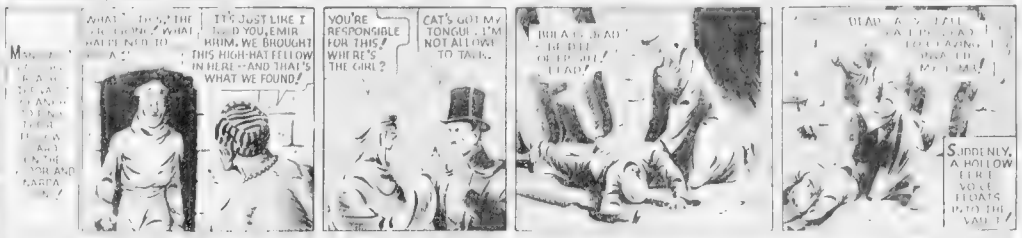
IT'S JUST LIKE I TOLD YOU, EMIR HIMM. WE BROUGHT THIS HIGH-HAT FELLOW IN HERE—AND THAT'S WHAT WE FOUND!
YOU'RE RESPONSIBLE FOR THIS! WHERE'S THE GIRL?
CAT'S GOT MY TONGUE! I'M NOT ALLOWED TO TALK.
SUDDENLY, A HOLLOW EERIE VOICE FLOATS INTO THE VAULT

LITTLE ANNIE ROONEY

Dinner's at Eight

THE LITTLE WOMAN

A Raring to Go

LAVA SOAP

## THIMBLE THEATRE, Starring POPEYE

KEEP HER DEAD SOUT
AYE, SIR
JEEP YA SIGNALED THAT ME OL MAN WAS SOUT WHEN HE WAS ASHORE. NOW JUS TO MAKE SURE, USE YER MAGIC POWER AN' POINT TOWARD WHERE ME POPPA IS AT
OKAY, THANKS, EUGENE
HOLDER AS SHE GOES - DEAD SOUT! AN' MIND YA KEEPS A EYE ON THE BINNACLE DINSTINKLY
AYE, SIR
POPEYE, HERE'S A GOOD JOKE- THE WHOLE GANG IS SEASICK EXCEPT- EXCEPT- ER-UH EXCEPT-
-YOU!

## CROSS-WORD PUZZLE — By Eugen Sheffer

**HORIZONTAL**

1—A tract of the earth's surface
5—Heavy stuff
8—The seat of conscious life
14—Mouselike rodent
15—Object of devotion
16—Bower
17—At any time
19—Variety of domevaite
20—Surrender
22—Came to get
23—Female deer
24—Fish destitute of pelvic fins
25—Thickened part of milk
26—Number of large animals assembled
27—Greek god
29—Loud outcry
31—Lyric poem
32—Personates
35—Appraise
37—Agreeable odor
41—Something pulled by another
43—Tolled
44—A form of call
46—Period occupied by earth in revolution
48—The number of the Muses
49—Insurance
51—Gait
53—Cannon
54—Well-bred woman
57—Part of a church
58—A rundown
61—A macaw
62—Form of address to a sovereign
65—Assures to
66—Obscure
68—A heavy hammer
70—To her
71—Foul covering on board
72—Volcano in Java
73—Is supported
74—Peruses
75—Place where anything is situated

**VERTICAL**

1—Verify
2—Roam
3—Primary
4—Nest of bird
5—Rodents
6—Fuss
7—Conifer
8—A shrub
9—Spoil
10—Deviate from the true course
11—Dwell
12—A localized weather system
13—Drove up large plant
18—Bring to naught
21—Crafty
23—A pot herb
28—A smiling kind
30—Way to road
33—100 square rods
34—Prior to
35—A blow
36—Pull at oars
38—To flush with success
39—Begin to
40—A bill of fare
42—A seaport of Arabia
45—Game of cards
47—Twist
47—Nature or being of anything
50—Buckets
52—The common soul
54—One who fastens through eyelets
55—Presented itself
56—Shoots
59—A crowding
60—Knitfles
62—Takes supper
63—Things prized for beauty
64—Prickly seed
65—Lath
67—A rounded vessel
68—Catchword

YESTERDAY'S ANSWERS

| | | | | | | | | | | | | | | |
|---|---|---|---|---|---|---|---|---|---|---|---|---|---|---|
| A | R | A | B | B | L | E | S | S | A | L | B | | | |
| D | E | E | F | | S | H | E | | N | E | E | | | |
| E | M | E | R | | T | E | N | A | N | T | S | | | |
| F | E | R | N | | R | E | E | | N | E | S | T | | |
| A | M | I | | T | R | A | P | A | N | | | | | |
| | | H | A | M | | E | A | R | E | D | | | | |
| R | E | A | P | | S | O | A | R | E | D | | | | |
| D | O | P | E | | E | L | I | | R | E | D | | | |
| N | E | E | D | | E | D | I | T | | T | E | N | | |
| E | N | D | S | | I | D | | P | A | N | | | | |
| L | O | E | S | T | | G | A | M | I | N | | | | |
| A | I | R | | G | E | E | | A | L | A | T | E | | |
| R | A | M | | O | D | D | | R | E | L | E | T | | |

## BRINGING UP FATHER

From Bad to Worse

I'M GLAD MAGGIE IS GETTING RID OF THAT BUTLER. IT WILL BE A PLEASURE TO FIRE HIM
YOU WISH TO SEE ME, SIR
YES, YOU ARE DISCHARGED
THIS IS THE NEW BUTLER. I'M ENGAGING
I TAKE ORDERS FROM NOBODY BUT YOU, MADAM
I WONDER IF THAT GUY CAN FIGHT
8-21

## HENRY

He's So Obedient!

YOU'LL HAVE TO GET OUT OF THAT CHAIR, I WANT TO CLEAN THERE
CAN'T YOU SEE I'M BUSY HOUSE-CLEANING?
HENRY! PLEASE KEEP OUT OF THE WAY
8-21

## JUST KIDS

Credit Where It's Due

GOOD MORNING, MRS. STEBBINS - I PICKED OUT A GOOD STEAK FOR YOU FOR TOMORROW NIGHT!
THANK YOU, MR. DITTER - BUT I'LL TAKE A POUND OF STEW MEAT INSTEAD OF STEAK!
MRS. STEBBINS - BETWEEN YOU AND ME, I KNOW YOUR HUSBAND ISN'T WORKING - BUT IF ALL MY CUSTOMERS WERE AS GOOD AS YOU, I'D HAVE NO WORRIES! AND AS LONG AS I HAVE GOOD STEAKS, YOU SHALL HAVE THEM!
WE HAVE STEAK FOR TOMORROW NIGHT
MR. DITTER
WE HAVEN'T MUCH MONEY, JOHN, BUT WITH ALL THE MONEY IN THE WORLD - YOUR REPUTATION FOR INTEGRITY COULDN'T BE BOUGHT - AND I'M PROUD OF YOU!
IT'S ALL DUE TO YOU, SARAH, FOR HANDLING OUR ACCOUNTS SO WELL!

## POLLY AND HER PALS

Kitty Was Probably Applauding

? ?
SUFFERN SWORDFISH, AUNT SUSIE, WOT WHAPPED UNK?
JESS ANOTHER O' HIS IDJIT IDEES
HE TOOK KITTY T' TH' LOCAL THEE-WATER T' SEE A MICKEY MOUSE PITCHER - AN' COULDN'T HOLD 'ER IN!

## SKIPPY

For Reasons of Haste

COME ON OVER TO THE HOUSE, SKIPPY. PAPA BROUGHT HOME A QUART OF ICE CREAM.
YA BETTER HURRY 'CAUSE IT'S MELTIN' FAST.
PUT IT IN A DISH.
8-21

## LITTLE JIMMY

A Quick Meal

## BLONDIE

An Open Season

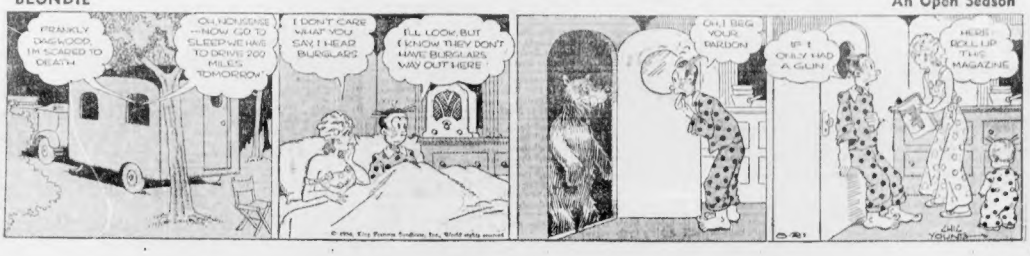
FRANKLY DAGWOOD, I'M SCARED TO DEATH
OH, NO SENSE - NOW GO TO SLEEP WE HAVE TO DRIVE 200 MILES TOMORROW
I DON'T CARE WHAT YOU SAY, I HEAR BURGLARS
I'LL LOOK, BUT I KNOW THEY DON'T HAVE BURGLARS WAY OUT HERE
OH! I BEG YOUR PARDON
IF I ONLY HAD A GUN
HERE, ROLL UP THIS MAGAZINE

## "Uncle, Give Us Bread"

# Russian Hotels 'All Filled Up' Unless You Have American Money

ARTICLE TWENTY-THREE

By ARNE STROM

Almost the middle of January our Christmas parcel from Jarosoff Denmark arrived in Moscow. A quite overwhelming duty was demanded, so I decided to go to the capital and fetch it myself. I was also very eager to make the acquaintance of my high superiors there.

Moscow looked wonderful in snow and sunshine, but I had no time to look around. I hurried to the office to see how I was to get a room in a hotel. This business seemed quite impressive, though various important persons had promised in nearly all the hotels. If I had had American dollars, of course, I could have got a splendid room at once for $2.47 a night.

Again I had a chance of seeing that only he who has travelled in Russia with empties has any right at all to give his opinion on the huge state of affairs in the Red realm.

### Ban Soviet Funds

Everywhere in the larger hotels there were empty rooms—but they were all reserved. Russian money you had to go to the streets or take refuge in the dominions of friends.

A young man in the office of the Trust kindly offered me a share of his room, if I would have it. I found that he had a wife and a child—and a spouse. I accepted gratefully the ward "certes" was pronounced.

Next morning at a quarter past ten appointment with Mr. V., the director of the Trust. Punctually we were alone, he showed me his hand.

"I am fully aware—him—that the conditions at Fuxorine—him—are not Elysian, but I suppose that he now can still have understood that the same applies to all Soviet Russia.

"Why don't the Russians follow the advice of their foreign experts?" I asked.

"Yes, why? There are many reasons for that, one of the most important being that we have been deprived if all personal initiative and all independence of thought. Everything is done collectively, action, speech and, unfortunately, for by bit, even thought."

"You have probably heard how we talk and talk and refuse all responsibility and only seek to avoid the rocks as best we can. And further, our organization, being a branch of agriculture, is a stepchild, for our leaders have all got brassy industry in the brain. They make tractors, screw-presses, motor-cars and threshing machines, but they can't make spare parts for them at the same time, so they have probably rolled out in the country.

"We have no roads for our motorcars, and soon we shall have only very small crops for our threshing machines. But there we shall be about a lot in our airplanes for everybody to see what splendid fellows we are."

"Our arms is an excellent one, but who, on earth believes in armies nowadays? They are only used today to bluff, frighten or punish the ignorant civilian population."

Came and smiling he called me.

"Take, for instance, this young fellow Markevitch. What were we to do with him here in Moscow? He is unbearable conceited. Now we hope that he has learned something about poultry farming from you, so we made him undermanager. It's not an enviable position, as you probably know, so it may take him down a peg or two."

"What does annoy me a little occasionally," continued the director-general, looking at me as I sat gravely listening, "is that you seem to take deadly earnest about it all. You, as a foreigner, need not mind what happens to us. In the spring you'll certainly be sent home to Denmark, for you have managed to look after yourself as well as any Russian, and moreover, nobody can touch you.

"I myself shall probably be knocked off my perch soon and end me days in Siberia. I understand, indeed, that to die from cold is a mild and pleasant way of dying. My wife is young and pretty, and she has a lot of friends among the Communists, so she'll be all right."

### Fears Arrest

He offered me a cigarette and both a light—and we both inhaled in silence. He was the most outspoken Russian I had ever yet come across. A woman came in with two glasses of tea and sugar.

"Yes," he went on, "I expect my arrest almost any day now. I have let myself do many things, which I could, because I know a lot of which people in Soviet Russia know nothing.

"I have travelled in Germany, England and France, and have consequently seen and learned a lot, but no far as scenery goes we have here in our old Russia places to show which can fully compare with the finest scenery I've seen abroad. Now I'll make you a proposal.

"You know your contract allows you a month's holiday when you have worked for us for eleven months. You will probably be dismissed during the eleventh month, but, as far as it rests with me, I will see to it that you don't hear of this till after your return from your holiday—always provided I am not shot or exiled or imprisoned in the meantime," he added with a shrug of his shoulders.

He showed me on the map of the Caucasus where he advised me to go.

"Don't put up at one of these sanatoriums or rest-houses, but go to some place where you can rest from all the propaganda claptrap. There are heaps of starving Greeks down there who will gladly put you and your wife and child in clean rooms in exchange for bread or roubles.

"Go by way of Voronezh, there have your bank papers transferred to Novorossilk. This is very important for otherwise you will starve in the winter for the Caucasus also belongs to the U. S. S. R.

"In the meantime take life calmly, do your work, even if it seems quite futile and superfluous to you, and don't forget that I have asked you not to leave our beloved Russia without visiting the south."

The journey home went off splendidly. When the three officers discovered that I was a foreign expert, they treated me to caviare, beer, lovely biscuits, real white bread and good cigarettes.

At every station we heard the usual cry of the beggars, "Dyadya Stepan hleb" ("Uncle, Give Us Bread") and Comrades G. P. and U. took turns at opening the window and eating them, while they explained to me together that these people simply would not work and therefore, of course, did not deserve any "hleb" (bread).

*The concluding chapter of Arne Strom's amazing book will appear in tomorrow's Boston Evening American.*

## 'SOAK THE RICH' TAX THREAT

Washington, Aug. 21 (AP)—Practically all large American estates will be broken up in the next 20 to 30 years through the operation of President Roosevelt's new gift and inheritance taxes enacted in the 1935 "soak the rich" measure, Representative Disney predicted.

They hamper many corporations, he said, by making it impossible after only three years to hold more than a year.

The new law, it was revealed, produced 20% million dollars in the fiscal year ended June 30 after a ten months' collection period and estimated they would return $61 million.

Experts forecast that during the current fiscal year duties and gift taxes would return around one billion dollars, and that the total collections submitted to Congress next January by Treasury Secretary Morgenthau would be about $1,000,000,000.

The death duties range up to 70 per cent of estates over $50,000,000 in value, while gifts are graded up to 45 per cent on sums of $50,000,000 or more.

Disney noted, however, that a 3 per cent tax on estates of $40,000,000 left by Americans who died abroad began in the same year with exemption of $100,000 left by residents of this country.

Gifts of less than $5,000 a year and donations to charity of $40,000 are exempted from the gift tax, Disney explained.

—VOTE AMERICAN—

### Arraign Mailman

Charged with the theft of a letter containing money from The Boston Herald-Traveler, Joseph Ferrier employed at the Waterfield postoffice faced arraignment today in municipal court. He has been in the mail service since November 1, 1934.

## JUNIOR BIRDMEN OF AMERICA

DEVOTED TO THE INTEREST OF THE YOUTH OF THE AMERICAS IN AVIATION

TODAY'S PILOTS OF MODELS —TOMORROW'S MODEL PILOTS!

Out in front seeking to establish a new record of being the first unit to win the Junior Birdmen wing banner three times in succession is the Flying Hawks Squadron of the John Winthrop School, Dorchester.

SQUADRON CONTESTS

Squadron conducting contest for new members, awarding points for contest and also points for each member participating.

Five points for securing a new member. Five points for contest and four points for each member participating.

The squad unit will receive the blue streamer which will be awarded to the squadron securing the most points.

MEMBERSHIP BANK

Three points for each member who becomes an Eagle and five points for each member who becomes an Ace.

MEETINGS

Three points each meeting held. Only one meeting a week will be counted. Meeting to be conducted under model rules as received.

RECEIPT OF MINUTES

Two hundred words or more received within five days after date of meeting.

NEW MEMBERS

Three points for each new member added.

ATTENDANCE AT ACTIVITIES

One point for each member attending wing meetings, theater parties, airport trips, local Junior Birdmen model plane contests, aside from the official annual national contest.

—VOTE AMERICAN—

### King's Niece Holds 6th Birthday Fete

London, Aug. 21 (AP)—Princess Margaret Rose, daughter of the Duke and Duchess of York, had a birthday cake tea party today in celebration of her sixth birthday. She presided at the tea party under the watchful eye of Princess Elizabeth, her elder sister.

## MARINES HOLD CONVENTION

The Marines have landed!

"Leathernecks" numbering more than 1000 converged upon Boston today to attend the opening of the 15th annual national convention of the Marine Corps League in the roof ballroom of the Parker House.

The convention was called "to attention" by National Commandant John Manning of Methuen. The session lasted for only a short time and then adjourned as members could attend various social functions.

The Theodore Roosevelt Post Attachment of Boston, under the direction of Charles Creaser, commandant, is acting as host to the delegates who come from all parts of the United States.

Tonight the delegates will enjoy a program of entertainment and dancing in the Parker House ballroom and tomorrow the business sessions will get under way.

The convention closes Sunday with a banquet in the afternoon and election of national officers.

—VOTE AMERICAN—

### Urges Playground Site Be Accepted

Mayor Edwin O. Childs of Newton is expected to recommend to the board of aldermen today that the offer of land to be used for a playground in Waban be accepted. Frank L. Richardson, Newton banker, made the offer to the mayor. The land is located between Beethoven and Allen avenues and is 120,000 square feet in area.

—VOTE AMERICAN—

### Maine Welcome

Old Orchard, Me., Aug. 21—The annual "Maine Summer Visitors' Day" will be observed at Old Orchard Beach next Monday with special events planned.

## TODAY'S RADIO TIMETABLE OF PROGRAMS—FRIDAY, AUGUST 21

| 590 K—WEEI—508 M | 990 K—WBZ—303 M | 1230 K—WNAC—244 M | 1410 K—WAAB—213 M | 1500 K—WMEX—199.9 M | 830 K—WHDH—361 M | |
|---|---|---|---|---|---|---|
| 5:00 Pacific Relations | Bees vs. Giants | Racing Matinee | Melody Mirror | Variety Musicale | | 5:00 |
| 5:15 Pacific Relations — Dance Time | J. Donlon, Baseball | Racing Matinee | Melody Mirror | Variety Musicale | | 5:15 |
| 5:30 Terri La Franconi — Singing Lady | Week-End Special | Racing Matinee | Melody Mirror | Studio Ensemble | | 5:30 |
| 5:45 The Checkerboard — Sketch | Serenade | Melody Mountaineers | Evening Reveries | Reflections in Water | | 5:45 |
| 6:00 Jack Ingersoll — Jimmie Foxx | News | Buddy Clark, Songs | Al Pierotti, Sports | Weather Forecast | | 6:00 |
| 6:15 Dance Time — Melody Moods | Country Club | Italian Program | Rasgueado | Jesse Crawford | | 6:15 |
| 6:30 Dance Time — Musicale, Sports | Baseball-Racing News | Marion Eastes, Piano | Rogers Brown's Orch. | Racing-Baseball News | | 6:30 |
| 6:45 Sports Review — Lowell Thomas | Drama | Racing Baseball News | Hawaiian Revelers | Racing-Baseball News | | 6:45 |
| 7:00 Amos 'n' Andy — George Harris' Orch. | The Band Parade | News | Classified Ads | Ben Hoffman's Orch. | | 7:00 |
| 7:15 Uncle Ezra — Frances Keller | Detailed Mysteries | S. Palmer's Orch. | Classified Ads | Portia De Giorgio | | 7:15 |
| 7:30 Helen Ben, Songs — Love and Abuse | Dinner Concert | Shadows of the Past | Voice of Israel | Dance Orchestra | | 7:30 |
| 7:45 Music of Memories — Bradley Kincaid | Dorothea Drake | Detective Mystery | Nick Kenny, Songs | Dance Orchestra | | 7:45 |
| 8:00 Jessica Dragonette — Irene Rich | Red Horse Tavern | Vocation Express | Fray Star Final | Weather | | 8:00 |
| 8:15 Jessica Dragonette — Harry Wooley, Songs | Red Horse Tavern | Vocation Express | Ruth Keeffe, Songs | Charles Kaye's Orch. | | 8:15 |
| 8:30 Jessica Dragonette — Frank Fay Calling | Broadway Varieties | Ozzie Nelson's Orch. | King of Pitchmen | Bert Block's Orch. | | 8:30 |
| 8:45 Jessica Dragonette — Frank Fay Calling | Broadway Varieties | Ozzie Nelson's Orch. | Detective Stories | Bert Block's Orch. | | 8:45 |
| 9:00 Waltz Time — B. A. Rolfe's Orch. | Hollywood Hotel | The Hollisters | The Serenaders | Al Sterita's Orch. | | 9:00 |
| 9:15 Waltz Time — B. A. Rolfe's Orch. | Hollywood Hotel | News | How to Play Golf | Jim McHale's Orch. | | 9:15 |
| 9:30 Court of Human Rel. — Clara, Ia 'n' Em | Hollywood Hotel | Cesare Sodero | Ben Bernie's Orch. | Fishermen's News | | 9:30 |
| 9:45 Court of Human Rel. — Clara, Ia 'n' Em | Hollywood Hotel | Cesare Sodero | B. Beasley, Songs | | | 9:45 |
| 10:00 Marian Talley, Songs — Crime Confessor | Kostelanetz' Orch. | Cesare Sodero | "Carmen," Opera | | | 10:00 |
| 10:15 Americana — Crime Confessor | Kostelanetz' Orch. | Racing Comments | "Carmen," Opera | | | 10:15 |
| 10:30 Gt. Lakes Sym. Orch. — Vivian Della Chiesa | Dramatizations | Everybody Dance | "Carmen," Opera | | | |
| 10:45 Gt. Lakes Sym. Orch. — Pacific Relations | Racing Comment | Dem. Nat. Committee | "Carmen," Opera | | | |
| 11:00 Weather Report — Weather Report | News | Dem. Nat. Committee | "Carmen," Opera | | | |
| 11:15 Sports Review — Joe Shelley's Orch. | Joe Reichman's Orch. | Enoch Light's Orch. | "Carmen," Opera | | | |
| 11:30 Leon Navarra's Orch. — Music Guild | Dick Stabile's Orch. | Ted Weems' Orch. | Jack Delmar's Orch. | | | |
| 11:45 Leon Navarra's Orch. — Music Guild | Dick Stabile's Orch. | Ted Weems' Orch. | Jack Delmar's Orch. | | | |
| 12:00 Jack Bessell's Orch. — Shandor, Violinist | Great's Radio Circus | L. Noble's Orch. | *Five Star Final at 8:00.* | | | |
| 12:15 Jack Bessell's Orch. — A. Sasaella's Orch. | Great's Radio Circus | L. Noble's Orch. | | | | |
| 12:30 K. Brasher's Orch. — Al Donahue's Orch. | J. Johnson's Orch. | Jos Sanders' Orch. | | | | |

### Short Wave Slate

| Hrs P. M. | Location | Meters |
|---|---|---|
| 1:00-5:30 | GBS—London | 31.55 |
| 1:30-6:00 | 2RO—Rome | 25.40 |
| 2:00-6:00 | DJA—Berlin | 31.38 |
| 6:30-7:00 | EAQ—Madrid | 30.42 |

Below: additional attractions at Paragon sketched by the artist . . . Richey's Water Circus, twice daily, and FREE fireworks exhibition every evening. Reduced round trip boat fare on Monday, August 24, and reduced prices at Paragon Park.

## Cut Rate Excursion to NANTASKET BEACH AND PARAGON PARK

WATCH FOR THESE COUPONS

*Another holiday for Boston American and Sunday Advertiser readers*

**MONDAY, AUGUST 24**

**REDUCED BOAT FARE**
(round trip)
Reduced prices on rides and attractions at
**PARAGON PARK**

BE SURE TO CLIP THE

## Excursion Coupons from the AUGUST 23 SUNDAY ADVERTISER

*Largest Newspaper Circulation in New England*

ANNOUNCEMENTS

1 Legal

NOTICE OF CHANGE OF CORPORATE NAME—The undersigned officers of The Frederick Douglass Social and Literary Club, a corporation organized under the laws of Massachusetts, located in Boston, county of Suffolk, hereby give notice that said corporation by an affirmative vote of at least two-thirds of the members present and voting thereon at a meeting duly called for the purpose and by written or attendance duly executed according to law by the proper officers of said corporation, duly approved by the Secretary of the Commonwealth and the Commissioner of Corporations and Taxation and deposited in the office of said Secretary of the Commonwealth, has changed its name to that of Boston 19 of chapter 156 of the General Laws, as amended, to that of The Frederick Douglass Social and Literary Club. Signed: Richard Jones, Former Chm.; ROBERT A. SMITH, Present Chm.; Rose Williams, Treasurer; Robert A. Winston, Secretary; William H. Ferguson, Asst. Secretary; Mary Freeman Perkins, James Leonard, Kirk Hardwick, Majority of Directors.

aug21 22 23

NOTICE—United States of America, District of Massachusetts, Boston, Aug. 20, 1936. Pursuant to the Rules of the District Court of the United States for the District of Massachusetts, notice is hereby given that EDWARD A. DANIELS, of Boston, in said District, has applied for admission as an Attorney and Counselor of said District Court. JAMES S. ALLEN, Clerk, by Edith G. Bolles, Deputy Clerk.

aug21 22 23

ANNOUNCEMENTS

1 Legal

COMMONWEALTH OF MASSACHUSETTS—To Workers and Employers Within 12 May Concern: On the application of The Fisher Glue Company, employer, for the discontinuance of its liability under the provisions of said statutes of Jamaica Plain, Boston, in respect to which a notice of other labor trouble existed, it being claimed that the employer's liability has ceased by the payment and assent exhibited, a hearing will be given at 10:00 o'clock A. M. on Thursday, August 27, at Room 470 of the Department of Labor and Industries, 100 Nashua street, Boston, before Deputy Commissioner THOMAS F. CUDLEY, Chairman.

aug21 22 23

MASSACHUSETTS — TO — BETTE—To Workers and Employers Within 12 May Concern: On the application of The Fisher Glue Company, employer, for the discontinuance of its liability under the provisions of said statutes at Jamaica Plain, Boston, in respect to which a notice of other labor trouble existed, it being claimed that the employer's liability has ceased by the payment and assent exhibited, a hearing will be given at 10:00 o'clock A. M. on Thursday, August 27, at Room 470 of the Department of Labor and Industries, 100 Nashua street, Boston, before Deputy Commissioner THOMAS F. CUDLEY, Chairman.

aug21 22 23

NOTICE—United States of America, District of Massachusetts, Boston, Aug. 20, 1936. Pursuant to the Rules of the District Court of the United States for the District of Massachusetts, notice is hereby given that LEO A. RACKS, of Boston, in said district, has applied for admission as an Attorney and Counselor of said District Court. JAMES S. ALLEN, Clerk, by Edith G. Bolles, Deputy Clerk.

aug21 22 23

ANNOUNCEMENTS

1 Legal

NOTICE—United States of America, District of Massachusetts, Boston, Aug. 20, 1936. Pursuant to the Rules of the District Court of the United States for the District of Massachusetts, notice is hereby given that ISAAC J. SACKS, of Boston, in said district, has applied for admission as an Attorney and Counselor of said District Court. JAMES S. ALLEN, Clerk, by Edith G. Bolles, Deputy Clerk.

aug21 22 23

3 Hearings

BOSTON, Massachusetts—On Friday, Aug. 28, 1936, about 9:30 a. m., a public hearing will be held in the office of the Board of Appeal, Room 507, City Hall Annex, to entertain the Appeal of CLIFFORD E. MUDGETT, Executor, from the application of the Boston Elevated Railway Company for a location of a single track extension of its Dudley street line, over the tracks of the Old Colony Railroad Company, from the present terminus of its Dudley street line to the Old Colony Railroad Company's Dudley street station, and for the construction of a platform and the necessary track layout in connection therewith, all as shown on plan filed with the petition. All persons interested in the petition are hereby notified to appear at the time and place above mentioned and be heard if they see fit. Per order of the Board of Appeal. JAMES J. MAHONEY, Secretary. Boston, August 19, 1936.

aug21 22 23

BOSTON, Massachusetts—On Friday, Aug. 28, 1936, about 9:30 a. m., a public hearing will be held in the office of the Board of Appeal, Room 507, City Hall Annex, to entertain the Appeal of LA VIDA BAKING Company from the application of the Boston Elevated Railway Company for a location of a single track extension of its Dudley street line, over the tracks of the Old Colony Railroad Company, from the present terminus of its Dudley street line to the Old Colony Railroad Company's Dudley street station, and for the construction of a platform and the necessary track layout in connection therewith, all as shown on plan filed with the petition. All persons interested in the petition are hereby notified to appear at the time and place above mentioned and be heard if they see fit. Per order of the Board of Appeal. JAMES J. MAHONEY, Secretary. Boston, August 19, 1936.

aug21 22 23

BOSTON, Massachusetts—On Friday, Aug. 28, 1936, about 9:30 a. m., a public hearing will be held in the office of the Board of Appeal, Room 507, City Hall Annex, to entertain the Appeal of LA VIDA BAKING, relating to entry for location of the Boston Elevated Railway Company, filed with the Board of Appeal on August 19, 1936, in the following respect: location of single track extension of its Dudley street line to Dudley Square. Per order of the Board of Appeal. JAMES J. MAHONEY, Secretary. Boston, August 19, 1936.

aug21 22 23

ANNOUNCEMENTS

3 Hearings

BOSTON, Massachusetts—On Friday, Aug. 28, 1936, about 9:30 a. m., a public hearing will be held in the office of the Board of Appeal, Room 507, City Hall Annex, to entertain the Appeal of ELIZABETH A. LEONARD, relating to entry for location of the Boston Elevated Railway Company, filed with the Board of Appeal on August 19, 1936, in the following respect: location of single track extension of its Dudley street line to the following respect: location of single track extension of its Dudley street line to Dudley Square, including entry for location of the necessary electric carrying conduits and the necessary track layout in connection therewith, all as shown on plan filed with the petition. All persons interested in the petition are hereby notified to appear at the time and place above mentioned and be heard if they see fit. Per order of the Board of Appeal. JAMES J. MAHONEY, Secretary. Boston, August 19, 1936.

aug21 22 23

6 Deaths

9 Funeral Directors

J. S. WATERMAN & SONS INCORPORATED FUNERAL SERVICE
Local and Suburban

Graham Funeral Service
3218 Washington St., Boston, Hig. 3104
Special Funeral from $125
WITH SECTARIAN Appointments in New England
JOSEPH J. KELLEY, FUNERAL DIRECTOR
Telephone ROXbury 0711 Res.

10 Monuments

Jno. J. Craig
MONUMENTS $50 AND UP
MEMORIALS GRANITE AND BRONZE
108 HANCOCK ST., QUINCY, MASS.

15 Lost and Found

$10 REWARD

Found

17 Personal

MEN! LOANS AT CASH for Gold, Diamonds and Silver. Confidential. SAGER BROS. and CO. Est. 1904. 315 Washington St., 3rd Floor.

18 Special Notices

Watch and Jewelry Repairing

21 Beauty Aids

STUDLEY BEAUTY CULTURE SCHOOL individual training by complete instructors from our own staff. Day and evening classes. Call or write for booklet. 18 Boylston Pl., Boston.

23 Dancing Instruction

15 PRIVATE LESSONS—$5
UPTOWN SCHOOL MODERN DANCING
300 Boylston St., Boston, Kenmore 6800
BEGINNERS GUARANTEED TO LEARN HERE
ONE PRIVATE LESSON FREE. Class Lessons 25c
NO REPUTATION to BE FORFEITED
BALLROOM Lessons 4 Dollars
PROF. RITTER
COPLEY SCHOOL OF MODERN DANCING
177 Huntington Ave., Boylston 7330
3 PRIVATE LESSONS $1
3 PRIVATE LESSONS Mid. 8200 Mem. $1
Modern Dancing Academy, Franklin Park
TAP Dancing Taught. Day, Eve. Terms Reasonable. Call Dor. 1900.
Paparone STUDIOS, 1237 Beacon St., Brookline. Lon. 4382
75c Private lessons from teacher. Class and get out. Open Sun. 9 to 1. 136 Mass. Ave. Bk. Bay 0100.
Wm. H. O'Brien 200 Boyl. St., Cor. Exeter. Kenmore 1900. Tues., Wed., Thurs., Sat.

# For Rental Vacancies In All Localities, Read American "For Rent" Want Ads

## FINANCIAL

A Money to Loan

**Money to Loan**
At Reduced Rates to
Married or single persons, with or without security, on your own signature
We discourage all borrowing
2½% per month on $300 loan, or loans of less than $300
2% on the first $300, 1% on balance above.
Save $9.72 on a $300 Loan FOR 12 MONTHS
It is our endeavor to give Cheapest Rates and Best Service
Be Sure It Is The "National"
**NATIONAL LOAN SOCIETY**
24 SCHOOL STREET-BOSTON
689 MASS. AVE.-CAMBRIDGE
1 SALEM STREET-MALDEN

*At Your Service*
Let the Pilgrim Help You with Cash Quickly to all our needs within our limit of $50. to $2000
**PILGRIM PLAN**
Auto and Truck Loans Over $300
LOWEST RATE IN THE STATE
NATIONAL MOTOR FINANCE CO., 100 Boylston St., Boston
Brookline
East Milton
Hopkinton
Lynnfield
Medford
Quincy
Roxbury
Somerville
Stoneham
**AUTO & TRUCK LOANS**
IMMEDIATE SERVICE
AMERICAN FINANCE SYSTEM
**LOANS**
**LOANS**
Need Money?
LOANS FURNITURE, PIANOS &c.
**LOANS**

## ANNOUNCEMENTS

29 Medical

**FREE, X-RAY**

**ECZEMA** —PSORIASIS
**R.W.POWER,M.D.**
**PILES**

## EMPLOYMENT

60 Employment for Women

Experienced
Chocolate Dippers
Apply Page & Shaw, Inc.
46 Ames St., Cambridge

61 Employment for Men

62 Employment for Men & Women

## EMPLOYMENT

63 Situations Wanted Women

64 Situation Wanted Men

68 Instructions

MEMPHILL DIESEL SCHOOLS

## REAL ESTATE MARKET

80 Houses for Sale

**$4200 STONEHAM**

81 Lots for Sale

**BILLERICA LOTS, $15**

82 Farms and Land for Sale

84 Summer Homes—Cottages

New Cottages, Mirror Lake, Wrentham

Gloucester

86 Real Estate Mortgages

## RENTALS

90 Offices and Stores

FOR RENT
**2 LOFT FLOORS**
1013 WASHINGTON STREET
Near Dover St. Elevated station
1700 Square Feet Each
Good light, floors. Suitable for sl Floor, light manufacturing, etc.
**J. F. McGARRAHAN**

South End

West Somerville

Winthrop

## RENTALS

90 Offices and Stores

**Modern Daylight Offices**
341 HANOVER ST., BOSTON
READY FOR OCCUPANCY AUG. 15
SUITABLE FOR
- PHYSICIANS
- DENTISTS
- ATTORNEYS
- BEAUTICIANS

Each suites will be supplied with hot and cold running water and heated.
**RENTALS $35 and $40**
J. F. McGARRAHAN
12 THOMPSON ST., ROOM 306
Capitol 3050 Eves. W. Somerville 0492

**Air-Conditioned**

93 Moving—Trucking—Storage

94 Unfurnished Apartments

**BACK BAY** —Every Turn, Return, Adv. Modern 6 rm. Apts. for 70 & 80. Exc. 15000 CIRCLE REALTY CO. 91 WILLIAMS ST.

**SMALL APTS.**

Apartments **INSPECTED**, Form. & Auto Service Unfurnished Method Realty, 908 S Boston St., Ken. 6220

—NATURE'S AIR CONDITIONING—
1515-1531 Washington St., Boston
Modern 4 & 5 room apts. $60 to $80. Refrigerator. Frank A. Dupee, Jr. Well Brookline St.

$20

Back Bay

Beacon Hill

Belmont

Brighton

Brookline

Cambridge

Dorchester

New York City

Roxbury

South End

West Somerville

Winthrop

## RENTALS

94 Unfurnished Apartments

**CHARLES A. MALLEY, Inc.**
Rooms and to middle building, newly decorated, all modern conveniences, steam heating and cooking. Moderate rental.
COMMONWEALTH AVE.—1066

**BACK BAY SUITES**

BACK BAY FENWAY RIVERWAY LONGWOOD — White selection modern suites—1 to 4 rooms, $7.50 to $12.50 weekly. Unfurnished. Attractive terms. M. J. HEALEY CO. 11 Mass. Ave. Ken. 1910

**AMBASSADOR HALL APTS.**
FURNISHED—UNFURNISHED 1-3 rms 14 179 St., Boston. Ken. 2215 10513

95 Furnished Apartments

REDECORATED 1, 2, 3 rms., stove, refrig., linens, dishes, maid service. Reasonable. Adv. 6148

SELECT YOUR PERMANENT HOME NOW Fully furn. apts. 39 Hemenway

Nantasket

96 Houses for Rent

**NEWTON COLONIAL, $75**

Roxbury

98 Summer Guests

Onset

Revere

99 Camps for Boys and Girls

100 Housekeeping Rooms

Allston

Beachmont

Boston

101 Hotels

**SAVOY** 307 Commonwealth Ave., Boston

**HOTEL PARAMOUNT**

103 Rooms Without Board

**LIVE AT THE YMCA**

Allston

Back Bay

Beacon Hill

Boston

Brookline

Cambridge

Dorchester

New York City

Roxbury

Somerville

Stoneham

West Somerville

Winthrop

## RENTALS

103 Rooms Without Board

Brookline

Cambridge

Watertown

Winthrop

104 Children to Board

## MISC. FOR SALE

126 Miscellaneous

127 Clothing—Furz

**SUITS $7-$11 PANTS $1.98**
UNITED CLOTHIERS, 103 WASHINGTON ST.

129 Furniture

PRIV. family moving to West Point will sell mahog. living room set, mahog. bedroom set, kitchen set, Simmons 24-in. R.

Wardrobe $14.95; 9-pc. mahog. dining set, inlaid and spring; all sizes, $9.75. Tel. Ken. 6220.

I sold my bedroom set the second day my advertisement was in the American. Please cancel the ad. for the remaining two days. Mrs. F. S. Lovell, 187 Winthrop Rd., Brookline.

130 Refrigerators

ICE BOXES, like condition, $4 up. REFRIGERATOR EXCHANGE, 615 Albany St., Boston. Ken. 0971.

Norge—It is all porcelain, perfect condition, $45. Call 1 to 3, 165 Center St., Jamaica Plain. Jam. 2565.

135 Radios—Equipment

$12.45 late 1934 Atwater Kent Radio, 10 tubes, all wave, police, aircraft and broadcast, inspect this value today. Open evenings. 1000 Commonwealth Ave., Cambridge. Tro. 4311.

136 Typewriters

$5 RENTS — 3 MOS.
New Monarch Noiseless Eight
Other Makes of Reconditioned Machines
American Writing Machine Co.
171 Federal. Phone Lib. 6100

139 Oil Burners

Range Oil Burners—$4.50 complete—Also Modern Oil Burners, inc., 51 Summer St., Lynn. BEA. 4782.

½ price; all makes range burners $12.50 Other Ranges, $9.50 up. Taf 3616

141 Building Materials

**PINE FRENCH DOORS—$4.95**
ALL SIZES—STOCK WIDTHS—6/0 HIGH
**FRIEND LUMBER CO.**
29 Gilson St., Medford. Tel. Mys. 4650

145 Dogs—Cats—Pets

BUY an Irish Setter, a real pal. HANSON, 21 Putnam St., Saugus.

**WHERE TO GO WHERE TO STAY**

TRAVEL AND TRANSPORTATION
visit **GASPE PENINSULA**
Unleashed by "grayline." Quaint, sensible land of happy simple people. AS LITTLE AS $17.50. ALL-EXPENSE, ROUND-TRIP TOUR THROUGH 4 STATES AND CANADA. 13 days of the most glorious scenery in America. Write for booklet. Office at the Hotel Statler.
**GRAY LINE** 1st Branch of Fleet. Hanover 4080

WHERE TO DINE—NORTH SHORE
FRIDAY YOU VISIT QUAINT BEACH HILL. CALL AT "CAVANA'S INN" LUNCH, TEA, DANCE. Rooms rented by day or week. 624 Ocean Ave., Revere. Rev. 1237.

Busy for fun, you Tap Room. Shore dinners. Table d'hote lunch. Worcester. Mon.

WHERE TO DINE—SOUTH SHORE
NEAL'S LOBSTER POUND. Lobster Stew, Chicken, Liquors. Business Bay.

WHERE TO GO OUT OF TOWN
Ridgewood Grill—Special luncheons 40c to 75c. Wines, Beers, Lunch, Rt. 1, 2 and 28 Dedham.

Durna Head Inn, Lambs Pond, Rockport, Mass. Rooms, fine food, good rates.

GOLF
Golf at Highland Park. Silver's modern municipal 9-hole course, 50c daily; $1 all day Sat. Sun. Rel. $2.50. Swim in Sixth Pond. Sunset in Fall.

## AUTOMOBILES

200 Automobiles for Sale

**PAY $1 O CASH**
BALANCE $5 TO $20 MONTHLY
**PRE-LABOR DAY SPECIALS**
'31 Chevrolet 6 Sed., 6 whls. $295
'31 Graham Cruiser, 8 S. $195
'31 Hudson 8 7-Pass. Sed. $195
'30 Hudson 8 Sedan $195
'31 Essex 7 Pass. Sedan $165
'31 Ply. 4 Pass. Sed. Reduced $175
'29 Rec. 6-Cyl. Cpe., new tires $95
'29 Ford Coupe, 4 cyl. $65
'29 Ford Roadster $65
'29 Ford Sedan $75
'29 Chevrolet Coupe $75
'29 Chevrolet Roadster $75
Associated Motors, Inc.
HUDSON-TERRAPLANE
Boston St. Brighton
G. W. RENWAY
C. R. SULLIVAN
Open Tonight

ENJOY TRAVELLING WITH A BRAND NEW
**TRAILER COACH**
Rent It—Save the convenience of a fine Trailer Coach equipped with every convenience for travel anywhere—living accommodations for 4. 25 NEW Trailer Coaches have just been put in service, at special LOW VACATION RATES. Phone for details!
**R. S. ROBIE, Inc.**
171 Huntington Ave.
COMMONWEALTH 3500

'33 FORD SEDAN $345
Refinished and overhauled throughout, Original mileage. R. W. Irving.
STILPHEN MOTOR CO.
810 Columbia Rd. Dorchester Dor. 4115

'36 Terraplane Bro'm, $175
Acts, $25.00 a month. Higher offer? Bring a pal and call Tuller & Batchelder & Co., 24 Arcand St., Water town. Mid. 3120.

'31 FORD BEACH WAGON
32 doors, balance in 20 months. Cannot be told from new. Open evenings. 241 Main St., Somerville. Pro. 0800.

'35 FORD PHAETON $465
The snappiest car on the road. Grey with white side wall tires. Like new.
STILPHEN MOTOR CO.
870 Columbia Rd., Dorchester Dor. 4115

Half ton Dodge Panel. Very little mileage. Other cheap units in trade. See this at 1739 Dorchester Ave., Dorchester. Adams 8455, Extension 249.

**SPECIAL**
$15 down buys this beautiful 1936 Terraplane Sedan, serviceable driver. Low mileage and guarantee. Terms easy.
'36 Olds. 6 Touring Sedan $875
Olds. Quick acceleration, extremely economical. Leonard St. Belmont 2300
'35 Plymouth De Luxe ... $460
Invites to pay. Dodge and Plymouth. 316 Broadway, cor. Broadway Ext. Bra. 0800
'31 Buick Sedan, Model 90 ... $190
Buick Sedan, Model 90 ... $190
Plymouth 2-dr. Business Coupe ... $150
'33 Ford ½-Ton Panel ... $210
CITY COMMERCIAL MOTORS
409 Dorchester Ave., South Boston 2550
'33 Ford Sedan, 1st class ... $425
Ford Sedan, 1st class ... $425
TODAY Watertown Sq. Chev. MID. 3300
'29 Buick Sedan Coupe, excel. ... $100
Ford Sedan. Runs at 60. Huntington Ave. Kenmore 6800
'35 Plym. De L. 4-Dr. Sed. $495
Like new. 86 Prospect St., Camb. TRO. 3960
'35 Ford Tudor with radio ... $100
Ford for sale. Must be sold by Saturday. Call 18 months to pay. Call Bowdoin 0400
'34 De Soto Sedan, like new ... $565
Dodge Brothers 45 Chassis in Summer Street
'34 Ford Coach, Trailer ... $255
Ford 57 Brookline, Beacon 4115
'34 Plymouth 4-Dr. Sed. $395
Perfect. 91 Prospect St., Cam. TRO. 3960
'35 Pontiac Sedan Motors ... $525
Pontiac Sedan Motors, 1935 Pontiac 6 Sedan, like new. Wheatland 0100
'35 Ford De Luxe R. S. Cpe. ... $419
Like new. Wheatland 0100
Motors, 897 Tremont Rd., Belmont 0414
'32 Ford Roadster, like new. ... $175
Motor Mart Bldg., Park Sq. Hub. 7100
'31 Ford Tudor $125
Chalet at 3. 84 Prospect St., Camb. TRO. 3960
'31 Ford Sport Roadster ... $70
Ford Dodge and Plymouth Sales 316 Broadway, Broadway Ext. Bra. 0800
'33 Ford De Luxe Tudor ... $395
Ford Car for Sale. Inq. Comm. Ave. Sales Co.
'35 Ford De L. Tudor, truck ... $425
Ford must sacrifice. Inc. 4150-M
'34 Ford Conv. Sedan $150
Very clean. 84 Prospect St., Camb. TRO. 3960
'34 Dodge Dodge and Ply. ... $395
Dodge and Ply. Sales, 316 Broadway, Broadway Ext. Bra. 0800
'36 Packard Touring Sedan. Will accept Ford or Chevrolet car in trade. Trade or terms. Liberal discount. Hamilton 0700

LATE Hupmobile Sedan, good rubber, new paint, $95. Buick Sedan, fine, good, new rubber, $85. Malden 2220.

"Don't buy a used car until you have driven through the American this week." 4818 Tremont St., Roxbury. Jamaica Plain 0200

## AUTOMOBILES

200 Automobiles for Sale

**MOTOCYCLES**
*DELIVERED FOR COST OF REBUILDING*
OVERSTOCK MUST BE CLEANED OUT
Terms as Low as $10 Down on Rebuilt and Guaranteed INDIANS. Plates and Insurance Extra. Every Delivery.
OPEN EVENINGS UNTIL 8:00 DURING THIS
**ONE WEEK SALE AT COST PRICES**
CRANDALL HICKS CO.
189-192 Commonwealth Ave. at Lenox Farm Bridge

**$10 FORDS $10**

| DOWN FORDS | DOWN PAYMENT | DOWN MONTHLY PAYMENTS |
|---|---|---|
| '33 Tudor | $10 | $11.15 |
| '31 Coupe | $10 | $ 9.02 |
| '31 Tudor | $10 | $ 9.02 |
| '30 Cabriolet | $10 | $ 9.02 |

SEE MR. BRIGGS
**HARVARD AUTO CO.**
1750 Mass. Ave., Cambridge. Tro. 9100

**$10 DOWN**
Any car in stock. Terms to suit. Guaranteed as represented. Open evenings. Sunday 9 to 1. Call or write
HUB CHEVROLET CO.
175 Allston St., Cambridge

AUTO REPAIRS TIME PAYMENTS!
Open Evenings and Sundays
STRATTON MOTORS, INC.
2337 COMMONWEALTH AVE. STA. 9200

**'35 FORD COUPE $425**
STILPHEN MOTOR CO.
870 Columbia Rd., Dorchester Dor. 4115

'34 FORDS 750 DOWN
22 months to pay. Money Back Guarantee. FRANCIS A. DOHERTY, INC.
1209 Commonwealth Ave., Allston Sta. 1200

PORTER SQ., CHEV. Trade In Down, With Terms and Plates Extra

**REPOSSESSED PONTIAC**
Or cheap. Like new in every respect. Car can be purchased by taking over monthly payments of $15.00. Apply Pontiac Sales, 1000 Mass. Ave., Cambridge. Tro. 4300

'34 Studebaker Sed. ... $475
Studebaker Sed. ... $475
'32 Oldsmobile 6 Sed. ... $170
Oldsmobile 6 Sed. ... $170
'31 Buick Coach, 6 wheels ... $275
Buick Coach, 6 wheels, 30 ... $275
'34 Terraplane Sedan ... $335
Terraplane Sedan ... $335
'32 Plymouth Coupe ... $70
Plymouth Coupe ... $70
Lincoln
Lincoln Coupe ... $75
Auto Repairs on Credit W. J. Finess, 1000 Mass. Ave. Kir. 9903.
Brakes Relined, while you wait, 40c. FLANCY'S, COM. 0855
Packard
'33 Chev. Coach, excellent, 126 Hollis St., Newton. Bigelow 1000.
CASH FOR YOUR CAR. SAILES, 1310 Mass. Ave., Dor. Gar. 0818.
'31 Pontiac Sedan. Auto Repairs Kirkland 5600.
PAY AS YOU RIDE
'29 Cadillac ... $100
FORD ... $65
'29 Ford ... $75
FORD ... $90
'30 GRAHAM ... $35
'29 Ford ... $65
'29 FORD ... $35
2 1935 Chevrolet Sedans ... $40
Plymouth De Luxe Cpe. Excel. ... $495
Ford ... $300
Ford ... $85
Steven Buick, Never Undersold
618 Comm. Ave., B.U. 6 to 10 P. M.
'35 Chev. coach $295, perfect, $5 down, pay as rent. 84 Prospect St., Camb. TRO. 3960
'35 DODGE SEDAN DELIVERY, $375. 595 Cambridge St., Cambridge. BIB. 0413.
'30 NASH Sedan ... $75
'31 Ford Tudor, 3 to choose from, $115. 84 Prospect St., Cambridge. Tro. 3960.
Guaranteed 1/3 Used Cars Bleaked Harlow, 340 Main St., Charlestown 0057
$55 buys '29 Reo Coupe, rumble seat, 6 wire wheels, clean car. Hub 1 Auto Co.
FORD 8, 6 Roadster, 1930, very clean, no rear conn. Dedham 1595, evenings

## AUTOMOBILES

200 Automobiles For Sale

$ Make Your $DOLLARS$ Have More $ENSE$
See These Values Today
'34 ... $315
'34 ... $325
'33 ... $255
'32 ... $265
'34 ... $345
'33 ... $325
'35 ... $445
'35 ... $425
'34 ... $385
'33 ... $265
'35 ... $445
'33 ... $245
'35 ... $545
'34 ... $395
'35 ... $445
Washington St. Garage, Inc.
CHEVROLET SALES AND SERVICE
1000 Washington St., Boston Hub 0100

Haverhill Motor Co.
DODGE-PLYMOUTH DEALERS
30 Ashland St., Haverhill 8370

**Trailers—N. E. Headquarters**
Travel Wherever You Go and Pull Back in $1500 TAKES ONE AWAY
Largest Selection of TRAILERS in New England. Ford Coach ... $495—$645 mo. 21 Ford Tudor ... $495—$645 mo.
PRESTON MOTOR CO.
1000 Commonwealth Ave., Allston Sta. 1200

**'35 FORD TUDOR SEDAN**
STILPHEN MOTOR CO.
870 Columbia Rd., Dorchester Dor. 4115

**'34 BUICK CLUB SEDAN**
STILPHEN MOTOR CO.
870 Columbia Rd., Dorchester Dor. 4115

**'35 FORD 4-DOOR SEDAN $445**
Refinished under factory supervision, refurnished throughout.
STILPHEN MOTOR CO.
870 Columbia Rd., Dorchester Dor. 4115

→ TODAYS SPECIAL ←
Terraplane, 6 cyl. Touring Sedan, 1935 model, low mileage, like new, $395.
Terraplane, 6 cyl. Touring Sedan, 1934 model, low mileage, like new, $345.
Terraplane, 6 cyl. Touring Sedan, 1933 model, low mileage, like new, $295.
Terraplane, 6 cyl. Touring Sedan, 1932 model, low mileage, like new, $245.
Terraplane, 6 cyl. Touring Sedan, 1931 model, low mileage, like new, $195.
Terraplane, 6 cyl. Touring Sedan, 1930 model, low mileage, like new, $145.
Terraplane, 6 cyl. Touring Sedan, 1929 model, low mileage, like new, $95.
Terraplane, 6 cyl. Touring Sedan, 1928 model, low mileage, like new, $45.
Terraplane, 6 cyl. Touring Sedan, 1927 model, low mileage, like new, $25.
Terraplane, 6 cyl. Touring Sedan, 1926 model, low mileage, like new, $15.
Terraplane, 6 cyl. Touring Sedan, 1925 model, low mileage, like new, $5.
Terraplane, 6 cyl. Touring Sedan, 1924 model, low mileage, like new, $1.
Terraplane, 6 cyl. Touring Sedan, 1923 model, low mileage, like new, $0.50.
Terraplane, 6 cyl. Touring Sedan, 1922 model, low mileage, like new, $0.25.
Terraplane, 6 cyl. Touring Sedan, 1921 model, low mileage, like new, $0.10.
Terraplane, 6 cyl. Touring Sedan, 1920 model, low mileage, like new, $0.05.
Terraplane, 6 cyl. Touring Sedan, 1919 model, low mileage, like new, $0.01.
Terraplane, 6 cyl. Touring Sedan, 1918 model, low mileage, like new, $0.00.
Terraplane, 6 cyl. Touring Sedan, 1917 model, low mileage, like new, $0.00.
Terraplane, 6 cyl. Touring Sedan, 1916 model, low mileage, like new, $0.00.
Terraplane, 6 cyl. Touring Sedan, 1915 model, low mileage, like new, $0.00.
Terraplane, 6 cyl. Touring Sedan, 1914 model, low mileage, like new, $0.00.
Terraplane, 6 cyl. Touring Sedan, 1913 model, low mileage, like new, $0.00.
Terraplane, 6 cyl. Touring Sedan, 1912 model, low mileage, like new, $0.00.
Terraplane, 6 cyl. Touring Sedan, 1911 model, low mileage, like new, $0.00.
Terraplane, 6 cyl. Touring Sedan, 1910 model, low mileage, like new, $0.00.
Terraplane, 6 cyl. Touring Sedan, 1909 model, low mileage, like new, $0.00.
Terraplane, 6 cyl. Touring Sedan, 1908 model, low mileage, like new, $0.00.
Terraplane, 6 cyl. Touring Sedan, 1907 model, low mileage, like new, $0.00.
Terraplane, 6 cyl. Touring Sedan, 1906 model, low mileage, like new, $0.00.
Terraplane, 6 cyl. Touring Sedan, 1905 model, low mileage, like new, $0.00.
Terraplane, 6 cyl. Touring Sedan, 1904 model, low mileage, like new, $0.00.
Terraplane, 6 cyl. Touring Sedan, 1903 model, low mileage, like new, $0.00.
Terraplane, 6 cyl. Touring Sedan, 1902 model, low mileage, like new, $0.00.
Terraplane, 6 cyl. Touring Sedan, 1901 model, low mileage, like new, $0.00.
Terraplane, 6 cyl. Touring Sedan, 1900 model, low mileage, like new, $0.00.
Terraplane, 6 cyl. Touring Sedan, 1899 model, low mileage, like new, $0.00.
Terraplane, 6 cyl. Touring Sedan, 1898 model, low mileage, like new, $0.00.
Terraplane, 6 cyl. Touring Sedan, 1897 model, low mileage, like new, $0.00.
Terraplane, 6 cyl. Touring Sedan, 1896 model, low mileage, like new, $0.00.
Terraplane, 6 cyl. Touring Sedan, 1895 model, low mileage, like new, $0.00.
Terraplane, 6 cyl. Touring Sedan, 1894 model, low mileage, like new, $0.00.
Terraplane, 6 cyl. Touring Sedan, 1893 model, low mileage, like new, $0.00.
Terraplane, 6 cyl. Touring Sedan, 1892 model, low mileage, like new, $0.00.
Terraplane, 6 cyl. Touring Sedan, 1891 model, low mileage, like new, $0.00.
Terraplane, 6 cyl. Touring Sedan, 1890 model, low mileage, like new, $0.00.
Terraplane, 6 cyl. Touring Sedan, 1889 model, low mileage, like new, $0.00.
Terraplane, 6 cyl. Touring Sedan, 1888 model, low mileage, like new, $0.00.
Terraplane, 6 cyl. Touring Sedan, 1887 model, low mileage, like new, $0.00.
Terraplane, 6 cyl. Touring Sedan, 1886 model, low mileage, like new, $0.00.
Terraplane, 6 cyl. Touring Sedan, 1885 model, low mileage, like new, $0.00.
Terraplane, 6 cyl. Touring Sedan, 1884 model, low mileage, like new, $0.00.
Terraplane, 6 cyl. Touring Sedan, 1883 model, low mileage, like new, $0.00.
Terraplane, 6 cyl. Touring Sedan, 1882 model, low mileage, like new, $0.00.
Terraplane, 6 cyl. Touring Sedan, 1881 model, low mileage, like new, $0.00.
Terraplane, 6 cyl. Touring Sedan, 1880 model, low mileage, like new, $0.00.
Terraplane, 6 cyl. Touring Sedan, 1879 model, low mileage, like new, $0.00.
Terraplane, 6 cyl. Touring Sedan, 1878 model, low mileage, like new, $0.00.
Terraplane, 6 cyl. Touring Sedan, 1877 model, low mileage, like new, $0.00.
Terraplane, 6 cyl. Touring Sedan, 1876 model, low mileage, like new, $0.00.
Terraplane, 6 cyl. Touring Sedan, 1875 model, low mileage, like new, $0.00.
Terraplane, 6 cyl. Touring Sedan, 1874 model, low mileage, like new, $0.00.
Terraplane, 6 cyl. Touring Sedan, 1873 model, low mileage, like new, $0.00.
Terraplane, 6 cyl. Touring Sedan, 1872 model, low mileage, like new, $0.00.
Terraplane, 6 cyl. Touring Sedan, 1871 model, low mileage, like new, $0.00.
Terraplane, 6 cyl. Touring Sedan, 1870 model, low mileage, like new, $0.00.
Terraplane, 6 cyl. Touring Sedan, 1869 model, low mileage, like new, $0.00.
Terraplane, 6 cyl. Touring Sedan, 1868 model, low mileage, like new, $0.00.
Terraplane, 6 cyl. Touring Sedan, 1867 model, low mileage, like new, $0.00.
Terraplane, 6 cyl. Touring Sedan, 1866 model, low mileage, like new, $0.00.
Terraplane, 6 cyl. Touring Sedan, 1865 model, low mileage, like new, $0.00.
Terraplane, 6 cyl. Touring Sedan, 1864 model, low mileage, like new, $0.00.
Terraplane, 6 cyl. Touring Sedan, 1863 model, low mileage, like new, $0.00.
Terraplane, 6 cyl. Touring Sedan, 1862 model, low mileage, like new, $0.00.
Terraplane, 6 cyl. Touring Sedan, 1861 model, low mileage, like new, $0.00.
Terraplane, 6 cyl. Touring Sedan, 1860 model, low mileage, like new, $0.00.
Terraplane, 6 cyl. Touring Sedan, 1859 model, low mileage, like new, $0.00.
Terraplane, 6 cyl. Touring Sedan, 1858 model, low mileage, like new, $0.00.
Terraplane, 6 cyl. Touring Sedan, 1857 model, low mileage, like new, $0.00.
Terraplane, 6 cyl. Touring Sedan, 1856 model, low mileage, like new, $0.00.
Terraplane, 6 cyl. Touring Sedan, 1855 model, low mileage, like new, $0.00.
Terraplane, 6 cyl. Touring Sedan, 1854 model, low mileage, like new, $0.00.
Terraplane, 6 cyl. Touring Sedan, 1853 model, low mileage, like new, $0.00.
Terraplane, 6 cyl. Touring Sedan, 1852 model, low mileage, like new, $0.00.
Terraplane, 6 cyl. Touring Sedan, 1851 model, low mileage, like new, $0.00.
Terraplane, 6 cyl. Touring Sedan, 1850 model, low mileage, like new, $0.00.
Terraplane, 6 cyl. Touring Sedan, 1849 model, low mileage, like new, $0.00.
Terraplane, 6 cyl. Touring Sedan, 1848 model, low mileage, like new, $0.00.
Terraplane, 6 cyl. Touring Sedan, 1847 model, low mileage, like new, $0.00.
Terraplane, 6 cyl. Touring Sedan, 1846 model, low mileage, like new, $0.00.
Terraplane, 6 cyl. Touring Sedan, 1845 model, low mileage, like new, $0.00.
Terraplane, 6 cyl. Touring Sedan, 1844 model, low mileage, like new, $0.00.
Terraplane, 6 cyl. Touring Sedan, 1843 model, low mileage, like new, $0.00.
Terraplane, 6 cyl. Touring Sedan, 1842 model, low mileage, like new, $0.00.
Terraplane, 6 cyl. Touring Sedan, 1841 model, low mileage, like new, $0.00.
Terraplane, 6 cyl. Touring Sedan, 1840 model, low mileage, like new, $0.00.
Terraplane, 6 cyl. Touring Sedan, 1839 model, low mileage, like new, $0.00.
Terraplane, 6 cyl. Touring Sedan, 1838 model, low mileage, like new, $0.00.
Terraplane, 6 cyl. Touring Sedan, 1837 model, low mileage, like new, $0.00.
Terraplane, 6 cyl. Touring Sedan, 1836 model, low mileage, like new, $0.00.
Terraplane, 6 cyl. Touring Sedan, 1835 model, low mileage, like new, $0.00.
Terraplane, 6 cyl. Touring Sedan, 1834 model, low mileage, like new, $0.00.
Terraplane, 6 cyl. Touring Sedan, 1833 model, low mileage, like new, $0.00.
Terraplane, 6 cyl. Touring Sedan, 1832 model, low mileage, like new, $0.00.
Terraplane, 6 cyl. Touring Sedan, 1831 model, low mileage, like new, $0.00.
Terraplane, 6 cyl. Touring Sedan, 1830 model, low mileage, like new, $0.00.
Terraplane, 6 cyl. Touring Sedan, 1829 model, low mileage, like new, $0.00.
Terraplane, 6 cyl. Touring Sedan, 1828 model, low mileage, like new, $0.00.
Terraplane, 6 cyl. Touring Sedan, 1827 model, low mileage, like new, $0.00.
Terraplane, 6 cyl. Touring Sedan, 1826 model, low mileage, like new, $0.00.
Terraplane, 6 cyl. Touring Sedan, 1825 model, low mileage, like new, $0.00.
Terraplane, 6 cyl. Touring Sedan, 1824 model, low mileage, like new, $0.00.
Terraplane, 6 cyl. Touring Sedan, 1823 model, low mileage, like new, $0.00.
Terraplane, 6 cyl. Touring Sedan, 1822 model, low mileage, like new, $0.00.
Terraplane, 6 cyl. Touring Sedan, 1821 model, low mileage, like new, $0.00.
Terraplane, 6 cyl. Touring Sedan, 1820 model, low mileage, like new, $0.00.
Terraplane, 6 cyl. Touring Sedan, 1819 model, low mileage, like new, $0.00.
Terraplane, 6 cyl. Touring Sedan, 1818 model, low mileage, like new, $0.00.
Terraplane, 6 cyl. Touring Sedan, 1817 model, low mileage, like new, $0.00.
Terraplane, 6 cyl. Touring Sedan, 1816 model, low mileage, like new, $0.00.
Terraplane, 6 cyl. Touring Sedan, 1815 model, low mileage, like new, $0.00.
Terraplane, 6 cyl. Touring Sedan, 1814 model, low mileage, like new, $0.00.
Terraplane, 6 cyl. Touring Sedan, 1813 model, low mileage, like new, $0.00.
Terraplane, 6 cyl. Touring Sedan, 1812 model, low mileage, like new, $0.00.
Terraplane, 6 cyl. Touring Sedan, 1811 model, low mileage, like new, $0.00.
Terraplane, 6 cyl. Touring Sedan, 1810 model, low mileage, like new, $0.00.
Terraplane, 6 cyl. Touring Sedan, 1809 model, low mileage, like new, $0.00.
Terraplane, 6 cyl. Touring Sedan, 1808 model, low mileage, like new, $0.00.
Terraplane, 6 cyl. Touring Sedan, 1807 model, low mileage, like new, $0.00.
Terraplane, 6 cyl. Touring Sedan, 1806 model, low mileage, like new, $0.00.
Terraplane, 6 cyl. Touring Sedan, 1805 model, low mileage, like new, $0.00.
Terraplane, 6 cyl. Touring Sedan, 1804 model, low mileage, like new, $0.00.
Terraplane, 6 cyl. Touring Sedan, 1803 model, low mileage, like new, $0.00.
Terraplane, 6 cyl. Touring Sedan, 1802 model, low mileage, like new, $0.00.
Terraplane, 6 cyl. Touring Sedan, 1801 model, low mileage, like new, $0.00.
Terraplane, 6 cyl. Touring Sedan, 1800 model, low mileage, like new, $0.00.
Terraplane, 6 cyl. Touring Sedan, 1799 model, low mileage, like new, $0.00.
Terraplane, 6 cyl. Touring Sedan, 1798 model, low mileage, like new, $0.00.
Terraplane, 6 cyl. Touring Sedan, 1797 model, low mileage, like new, $0.00.
Terraplane, 6 cyl. Touring Sedan, 1796 model, low mileage, like new, $0.00.
Terraplane, 6 cyl. Touring Sedan, 1795 model, low mileage, like new, $0.00.
Terraplane, 6 cyl. Touring Sedan, 1794 model, low mileage, like new, $0.00.
Terraplane, 6 cyl. Touring Sedan, 1793 model, low mileage, like new, $0.00.
Terraplane, 6 cyl. Touring Sedan, 1792 model, low mileage, like new, $0.00.
Terraplane, 6 cyl. Touring Sedan, 1791 model, low mileage, like new, $0.00.
Terraplane, 6 cyl. Touring Sedan, 1790 model, low mileage, like new, $0.00.
Terraplane, 6 cyl. Touring Sedan, 1789 model, low mileage, like new, $0.00.
Terraplane, 6 cyl. Touring Sedan, 1788 model, low mileage, like new, $0.00.
Terraplane, 6 cyl. Touring Sedan, 1787 model, low mileage, like new, $0.00.
Terraplane, 6 cyl. Touring Sedan, 1786 model, low mileage, like new, $0.00.
Terraplane, 6 cyl. Touring Sedan, 1785 model, low mileage, like new, $0.00.
Terraplane, 6 cyl. Touring Sedan, 1784 model, low mileage, like new, $0.00.
Terraplane, 6 cyl. Touring Sedan, 1783 model, low mileage, like new, $0.00.
Terraplane, 6 cyl. Touring Sedan, 1782 model, low mileage, like new, $0.00.
Terraplane, 6 cyl. Touring Sedan, 1781 model, low mileage, like new, $0.00.
Terraplane, 6 cyl. Touring Sedan, 1780 model, low mileage, like new, $0.00.
Terraplane, 6 cyl. Touring Sedan, 1779 model, low mileage, like new, $0.00.
Terraplane, 6 cyl. Touring Sedan, 1778 model, low mileage, like new, $0.00.
Terraplane, 6 cyl. Touring Sedan, 1777 model, low mileage, like new, $0.00.
Terraplane, 6 cyl. Touring Sedan, 1776 model, low mileage, like new, $0.00.
Terraplane, 6 cyl. Touring Sedan, 1775 model, low mileage, like new, $0.00.
Terraplane, 6 cyl. Touring Sedan, 1774 model, low mileage, like new, $0.00.
Terraplane, 6 cyl. Touring Sedan, 1773 model, low mileage, like new, $0.00.
Terraplane, 6 cyl. Touring Sedan, 1772 model, low mileage, like new, $0.00.
Terraplane, 6 cyl. Touring Sedan, 1771 model, low mileage, like new, $0.00.
Terraplane, 6 cyl. Touring Sedan, 1770 model, low mileage, like new, $0.00.
Terraplane, 6 cyl. Touring Sedan, 1769 model, low mileage, like new, $0.00.
Terraplane, 6 cyl. Touring Sedan, 1768 model, low mileage, like new, $0.00.
Terraplane, 6 cyl. Touring Sedan, 1767 model, low mileage, like new, $0.00.
Terraplane, 6 cyl. Touring Sedan, 1766 model, low mileage, like new, $0.00.
Terraplane, 6 cyl. Touring Sedan, 1765 model, low mileage, like new, $0.00.
Terraplane, 6 cyl. Touring Sedan, 1764 model, low mileage, like new, $0.00.
Terraplane, 6 cyl. Touring Sedan, 1763 model, low mileage, like new, $0.00.
Terraplane, 6 cyl. Touring Sedan, 1762 model, low mileage, like new, $0.00.
Terraplane, 6 cyl. Touring Sedan, 1761 model, low mileage, like new, $0.00.
Terraplane, 6 cyl. Touring Sedan, 1760 model, low mileage, like new, $0.00.
Terraplane, 6 cyl. Touring Sedan, 1759 model, low mileage, like new, $0.00.
Terraplane, 6 cyl. Touring Sedan, 1758 model, low mileage, like new, $0.00.
Terraplane, 6 cyl. Touring Sedan, 1757 model, low mileage, like new, $0.00.
Terraplane, 6 cyl. Touring Sedan, 1756 model, low mileage, like new, $0.00.
Terraplane, 6 cyl. Touring Sedan, 1755 model, low mileage, like new, $0.00.
Terraplane, 6 cyl. Touring Sedan, 1754 model, low mileage, like new, $0.00.
Terraplane, 6 cyl. Touring Sedan, 1753 model, low mileage, like new, $0.00.
Terraplane, 6 cyl. Touring Sedan, 1752 model, low mileage, like new, $0.00.
Terraplane, 6 cyl. Touring Sedan, 1751 model, low mileage, like new, $0.00.
Terraplane, 6 cyl. Touring Sedan, 1750 model, low mileage, like new, $0.00.
Terraplane, 6 cyl. Touring Sedan, 1749 model, low mileage, like new, $0.00.
Terraplane, 6 cyl. Touring Sedan, 1748 model, low mileage, like new, $0.00.
Terraplane, 6 cyl. Touring Sedan, 1747 model, low mileage, like new, $0.00.
Terraplane, 

NEW ENGLAND'S GREATEST EVENING NEWSPAPER

# BOSTON EVENING AMERICAN

FRIDAY, AUGUST 21, 1936

LARGEST EVENING CIRCULATION net paid average, 6 months ending March 31, 1936 260,723

## They Now Call Spain "Baby Russia"

THE MASK of "Radical Socialism" and "Popular Front" wears thinner every day in Spain, as it does in France.

Back of the semi-Communist government at Madrid now emerges the face of "BABY RUSSIA."

An uncensored dispatch from Madrid says: "'BABY RUSSIA' IS THE OMINOUS SLOGAN OF POWERFUL COMMUNIST ELEMENTS AMONG SPAIN'S GOVERNMENT MILITIA."

On the same day that "Baby Russia" rose to world-view in Spain another dispatch from Paris said:

"FRANCE AND RUSSIA, BOUND IN A MUTUAL DEFENSE PACT, ARE EXCHANGING IDEAS ON WARFARE IN THE AIR."

Can any sane person any longer doubt that the aim of the Radical Socialist party in power in France is to make OF FRANCE ALSO a "BABY RUSSIA"?

And here in our own country there is ceaseless plotting going on to make of this free democratic America a GIANT BROTHER TO RUSSIA.

FOR our people to remain asleep any longer while the "Baby Russias" of Europe grow to full stature is nothing less than A BETRAYAL OF THE COUNTRY—THE LIVING, THE BRAVE DEAD AND THE UNBORN.

The remedy is in our own hands!

VOTE AMERICAN. BE AMERICAN!

## Politics in Relief

THE National Civil Service Reform League, remonstrating to President Roosevelt against the requirement of political sponsorship in connection with relief employment, said:

"We deplore making alleviation of human distress the vehicle of political exploitation. We trust that you may use your good offices to prevent such exploitation."

The League's trust is not well placed.

The relationship between relief and politics has been made so fundamental to the New Deal program that Mr. Roosevelt could not effectively sever the tie without inflicting a mortal wound to the New Deal itself.

Mr. Roosevelt, in yielding to the League's demands, would be virtually withdrawing from his campaign for re-election.

His only hope of winning rests upon the tie-up between politics and relief.

If he cannot influence enough people to vote for him, through Federal benefits of various kinds, he CANNOT WIN.

THE Roosevelt Administration has no other ground to stand on in appealing to the nation, except the spending it has done and the spending it still plans to do.

Mr. Roosevelt has been receiving many evidences of the probability that relief billions will not elect him, but the proof is hardly sufficient to suggest abdication to him.

## The Nation's Choice

DR. ROSCOE POUND of the Harvard Law School has returned from Europe with the warning that the only alternative to the Constitution of the United States is a dictatorship "as harsh as anything in Europe today."

"If we have outlived the Constitution, we have outlived the United States," is his summation.

These observations have ample confirmation in European events. The Continent's roster of nations includes many whose peoples were once comparatively free to pursue their destinies without oppression, and who have bartered this right for the yoke of dictatorship.

America will avoid this fate by defending constitutional government against assault from any source, particularly against those of our own people who would impose the European pattern upon a free America.

## Destroy Hay Fever Cause

RAGWEED, hairy-stemmed, green-flowered plant, is New England's most prolific source of hay fever. On that, medical science and botanists are in agreement.

Goldenrod, beautiful flower of roadsides and meadows, is no longer regarded as Public Enemy Number One by hay fever sufferers. Today the enemy is Ragweed.

Goldenrod pollen, heavy, falls to the ground, does not blow about in the air. But Ragweed pollen, lighter, circulates readily, inflames noses and throats, causing widespread illness, often inducing chronic asthma.

Destroy Ragweed. Pull it up by the roots whenever, wherever you see it. Fight it as the pest it is. Every plant you destroy will be "sneeze" insurance for yourself, your family and the community.

# Tornado Time

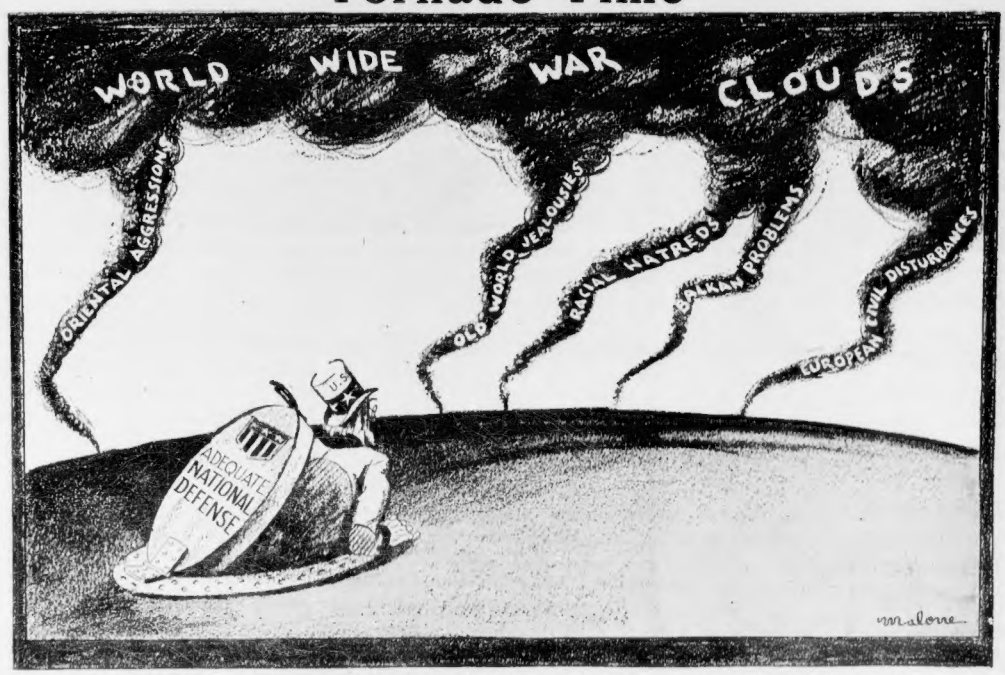


Tornadoes rise in foreign skies,
Black with impending death,
And none may know where they will blow
Their pestilential breath.

When war clouds loom they spell the doom
Of feeble governments,
And every land on earth must stand
Upon its own defense.

The world enacts its leagues and pacts,
But not a shred remains.
With havoc near, one plan is clear—
More ships. More men. More planes.

—George E. Phair

## New York Day by Day

*By O. O. McIntyre*

New York, Aug. 21—Thoughts while strolling: Add minor regrets: To mute up Vincent Lopez's hair. . . . Mencken's "The Sunday school penny died in his boarding-house chair and Another goody-goody bites the dust. Bill Field's recovery is to order. The Amos 'n' Andy influence. An ANCL Lillian Cafe. . . . For the book Bores of This 2nd 18 Years Ago Club: Will Rogers. Must also ed institution in the world to-day. Modern Business. Nobody can make a serious stopper look so foolish as Ring Lardner's invention, Jim DeGlue, seres going on a word jag. . . .

Look Ahead: 80-foot standing, and John Mansfield. And Sam Pitts and Pauline Lord talk shop. Those broke brightly in gown shops where the proprietress is called "Madam." And to the back room always a supervising person. Cal Tinney, who writes jokal epigrams with a Will Rogers twist. . . .

Variety's new correspondent: Abel Green and Jack Pulaski. Largely responsible for that lit'ary scoop. And spectacular headlines such as "Bachelorettes in Show Biz." Whatta nonsense of Dorothy Parker's uncalled-for crack. And Bert Bradley's beetle-brushes. . . . A mild zephyr would blow Bills Joe Weber says. . . .

Division of Mixed Animals: An actress has painstakingly set up telephone and radio equipment off-stage for Lillian Gish. And not many have the history of sports as Alvin Hoagey Carlsmith, Frank Merlo. A reader telegraphs the name Dizzy Dean is becoming warrior. Pardon my bonehead. . . .

A strong man. I know is reputedly the most miserable of young fellows. The picture of health, popular with everybody and with a yacht on which he always carries a limited supply, country estates and a monthly income which would not bankrupt a whipped trout, he is among friends as such apostle of gloom. . . .

Every month or so he lays with a sad and depressing rattle—sometimes approaching appendicitis, arthritis or some such of maladies even more fatal. He gives parties and tries to enter into the spirit of whoopla but more often is dropping in a corner feeling his pulse or trying to detect fever across the room. . . .

Like all so afflicted, he has his moments of realizing they are foolish fears, but in a day or so slips back into the fog. . . .

Temperamental people, even though in splendid physical condition, are reputable the most easily baited for hypochondria. Whistler had his variety of ailments that never materialized. So did Kipling. Frank Sullivan has them, and the same fears have made James M. Barrie practically a recluse. There is comfort for those tortured by maladies which showed they so often outlive most of their fellows—still hunting a new office visit for the last lap. . . .

"Hypos," the medicos call them, and they are an inexhaustible source of revenue for high-priced Vandyked specialists of the fashionable boulevards. For the "hypo" is rarely satisfied with a verdict essentially if it is a bill of health, and so he goes from one to another at sometimes $50 a visit. . . .

Stage stars too are among the hypos that are troubled by aches from some affliction they rarely suffer. Al Jolson is one. Throat specialists have on papers, etc. An old French doctor who lived with me in Paris once boasted on the subject: "Hypochondria has one root—self-indulgence. The laborer who has to get up at daylight and work until dark never suffers from it."

Jon Rosenbaum, young grain speculator, has a trigger-minded assistant, who deserves whatever medals they are passing out if any for trigger thinking. He's a young Frenchman named Leon and one night some time ago was driving his employer home from Philadelphia. On a lonely stretch of the road, the car was stopped and two stick-up men, loaded pistols over, on the running board. Said the assistant:

"Listen, fellows, this puts me in a tough spot. I took this car out tonight without the boss' permission for a little drive. That's my brother-in-law in the back, out of a job and discouraged. I lost my pocketbook. Don't hold me up. We haven't a buck between us. If I get caught at this I lose my job and I've a wife and four kids."

The thugs hesitated—him on with "O. K. Buddy." Rosenbaum was wearing several valuable pieces of jewelry and carried a whopping roll of bills. . . .

A police lieutenant tells me that in case of round-up a good dodge is to talk loudly as though you were a sot. And a certain lady to whom I enjoyed the nitwits observed: "Try you that will not be a strain."

Tomorrow: Our democratic weakness.

## 'Dear Gov't.'

By Winston Norman

Mr. Ickes, SLUM EXPERT,
Washington, D. C.
Dear Mr. Ickes:

I am a Radio Fan of yours. I and my wife Mabel always tunes in on your speeches unless Grace Allen is on the air the same night. Well, Mr. Ickes, I am also a Democrat like you, and I want to help you get votes for Mr. Roosevelt.

So I got an idea. I figure you could get a lot of votes by telling the Radio Fans what you done for my Cousin Ned when you built that new Slum Clearance Project for the poor folks.

Cousin Ned dropt in to see us last night, and Mabel says, "How is Hilda and the children?" she says. "Are you still living in that awful Slum you was living in?"

"Oh no," says Cousin Ned, real happy. "Mr. Ickes has tore our Slum down. Him and the PWA built a wonderful Govt Apartment House where our slum use to be."

"That is very nice," says Mabel, "tell me all about it."

"Well," says Cousin Ned, "it is so wonderful you wouldn't even believe it. Mr. Ickes blowed 3 Million dolars on the job. He put in nice garages for poor folks that don't have no car. He put in big, shiny Bathtubs like you see in the Movies, and the whole thing is Air-condition, including the Garbige Can."

"Good gracious, that is lovly," says my wife, "Tell me about the kitchins."

Cousin Ned says that your kitchins was a dream. Mr. Ickes He says you put in shine Ale. frie stoves, and you do your laundry in a Modern Aleadin Washtub with a fan to cool you off.

Mabel's eyes was fairly bulging out, she says, "My goodness, Ned, you and Hilda sure is lucky to be living there."

"Oh," says Cousin Ned, "we are not living there. The Govt rent is too high. Mr. Ickes spent so much money dolling it up, that he has to charge double the Rent we use to pay. So only Rich Folks can live in his project, and us Poor Folks has moved to a worse Slum than before."

But Cousin Ned is very happy Mr. Ickes. He goes where your Model Project is a nice place for rich folks, if they can afford the rent. And as for the Poor Folks like Cousin Ned, they are living in a worse Slum than ever, but they have the fun of moving around.

Your friend
W. NORMAN.

## Listen, World!

*By Elsie Robinson*

This time it's Dad. Fifty-four and badly worried. All three children—Bill, 31; Ed, 28; Alice, 25 . . . have been married, and each marriage has ended in divorce. WHY?

He and mother have stuck together 32 years now, ever since he was 22 and she 18. Been some tough times, poverty, heartbreak . . . two of the babies died in the hard-fought fight. Dad did. Mother didn't have a new dress for four years.

Squabble? Of course they did. Who doesn't? But divorce—it never entered their minds. Dad can't imagine life without Hattie waiting for him when he comes home at night.

And they did their best to bring the youngsters up the same way. Yet look at them now! Even little Alice, sweet as a girl as you'd want to see. Smart, too; made a wonderful record in school and the two years she worked in an office. Then she fell head over heels in love with Harry. Nice boy, Harry. Good job and making good. But—yet, for some reason, it didn't work.

Hurts Dad to admit it—but he can't help thinking it's mostly the fault of the girls. Take Alice and the boys' wives were the tough ones. Didn't been married six months before she was restless, wanted to go back to the office. Only, nothing they all laughed her out of that. But it didn't help any; she kept getting more discontented. Couldn't seem to settle down. Began having crying fits, getting mad at the least little thing . . . packing up and coming home.

MARRIAGE SUFFERS

So it went. It's ended. Harry's heartbroken, and Dad's bewildered. What on earth ails these girls? Why can't they settle down and be contented the way his Hattie did? Maybe times have changed, but isn't marriage the same?

No, it isn't that. Marriage has been harder hit, deeper dented by the coming of the Machine Age than any other institution.

For the Machine Age gave women jobs . . . and jobs gave women excitement . . . and once having known excitement, it's almost impossible for the modern girl to Stay Put in the monotonous round of matrimony.

WOMEN CRAVE CHANGE

LOVE RIDE . . . ARE NATURALLY THE EXCITEMENT SEEKERS.

Seen fairly the average man will indignantly reject any denying, loudly imagining that the Dear Little Woman is timid and simply delight to be protected by him. Would HE, himself, like such a reversion . . . to contented with home, monotony and family life? The question—of course he wouldn't! But "HER different . . . HE is more than content to let her work to stick in a house."

Neither were women, Brother. For be it from me to defend subject females who make life miserable for themselves and everybody else. But Progress is the fault of Engineers tell me that, so far as mechanical defects are concerned, it is easily possible to make a traveling home which can be heated and air-conditioned and provide every detail of comfort and convenience for far less than an ordinary house.

Students of the human side of the home haven't begun to plumb the change which cheap motive power is bringing about in most girls' minds as regard to exchange the "thrills, freedom and fine feeling of progress" life for the family, simple life of a furnished room and kitchenette. For a few thousand years the bright debutante has been the bright debutante. Then she, losing interest—begins to find . . .

## "Living on Wheels" Human Side of the News

*By Edwin C. Hill*

The "Architectural Record" prints an impressive story, with photographs and drawings, of the 'Living on Wheels,' and home published recently by Edwin C. Hill, Wilson, a technician and designer, rates "economic mobility" as a prime factor of adaptation to our changing economic conditions, and, if this particular home of the millennium works out, we'll all travel light and we'll always be ready for a quick dash to the rainbow's end. Mobility, Mr. Wilson believes, is going to be the test of economic survival in the future.

His new traveling home is a two-story affair, with a side elevator like an obese beetle. It is 25 feet long and seven feet wide at the wheelbase, with an additional one-foot bulge at the sides. It has six feet, four inches of headroom on the first floor and six feet in the second floor.

A MINIATURE HOME

The first floor has a main cabin, bath, toilet and laundry, built-in seat or bed, sliding shelf, space for radio or books, smoking and magazine stands, cabinets, desks, easy chairs of tubular lightweight alloy with sponge rubber cushions, wrap closet, dresser and cupboards, drop-leaf dining table to seat seven persons, dining chairs, metered sink, refrigerator, three-burner cooking stove, hot air grill, hot water storage tank, electric washer, twin laundry trays and a five-foot bed.

The second floor houses two cabins and a dressing room. It is reached by a ships ladder, with deep, hard steps. It includes a dresser, closets, beds, bunk for fuel oil, space for a hot water storage tank. A unique feature is a "utilities coupling," by which the usual services . . . electricity, water, telephone, gas, sewage disposal—are quickly and easily made available, through this coupling. . . .

The construction is of hardwood and steel, and experiments are being made with a lightweight plastic material and weather-proofing of glass-fiber textile. And, with all these fixings, there's space in which to tuck in an outside engine, if you don't want to be dependent on ordinary automobile traction. This added feature will fit you out with what is really a "complete mobile home." Otherwise, you have a de luxe and fairly-priced trailer.

THE TRAILER STORY

The importance of the automobile in "economic mobility" already has been abundantly demonstrated. The history of the trailer, and what it may mean in vast human shifts and adjustments, is just now opening up. The annual production of trailers is now approximately 25,000. It is noted that the immediate demand will be for about 200,000 when the new scientific design is employed. . . .

America is uniquely adapted for "home on wheels"—more so than any country. A family could make a "pitch" on a Vermont mountainside in the summer and roll down to Florida in the fall. Engineers tell me that, so far as mechanical defects are concerned, it is easily possible to make a traveling home which can be heated and air-conditioning and provide every detail of comfort and convenience for far less than an ordinary house.

Students of the human side of the home haven't begun to plumb the change which cheap motive power is bringing about in most girls' minds as regard to exchange the "thrills, freedom and fine feeling of progress" life for the family, simple life of a furnished room and kitchenette. For a few thousand years the bright debutante has been the bright debutante. Then she, losing interest—begins to find . . .

**Today's Text:** "Turn Thou us unto Thee, O Lord, and we shall be moved."—Lamentations 5:21

*Suggested by the Rev. Dr. Leroy W. Coons, Superintendent of Universalist churches in New England.*